NEW BEDFORD HIGH SCHOOL
3 9066 00057 0875

Crimson Log

1966

To every thing there is a season, and
a time to every purpose under the heaven;

A time to be born, and a time to die;
a time to plant and a time to pluck up
that which is planted;

A time to kill, and a time to heal;
a time to break down, and a time to build up;

A time to weep, and a time to laugh;
a time to mourn, and a time to dance;

A time to cast away stones, and
a time to gather stones together;
a time to embrace, and a time to
refrain from embracing;

1966

A time to get, and a time to lose;
a time to keep, and a time to cast away;

A time to rend, and a time to sew;
a time to keep silence, and a time to speak;

A time to love, and a time to hate;
a time of war, and a time of peace.

What profit hath he that worketh in that
wherein he laboureth?

Ecclesiastes 3: 1-9

Crimson Log

Class of 1966

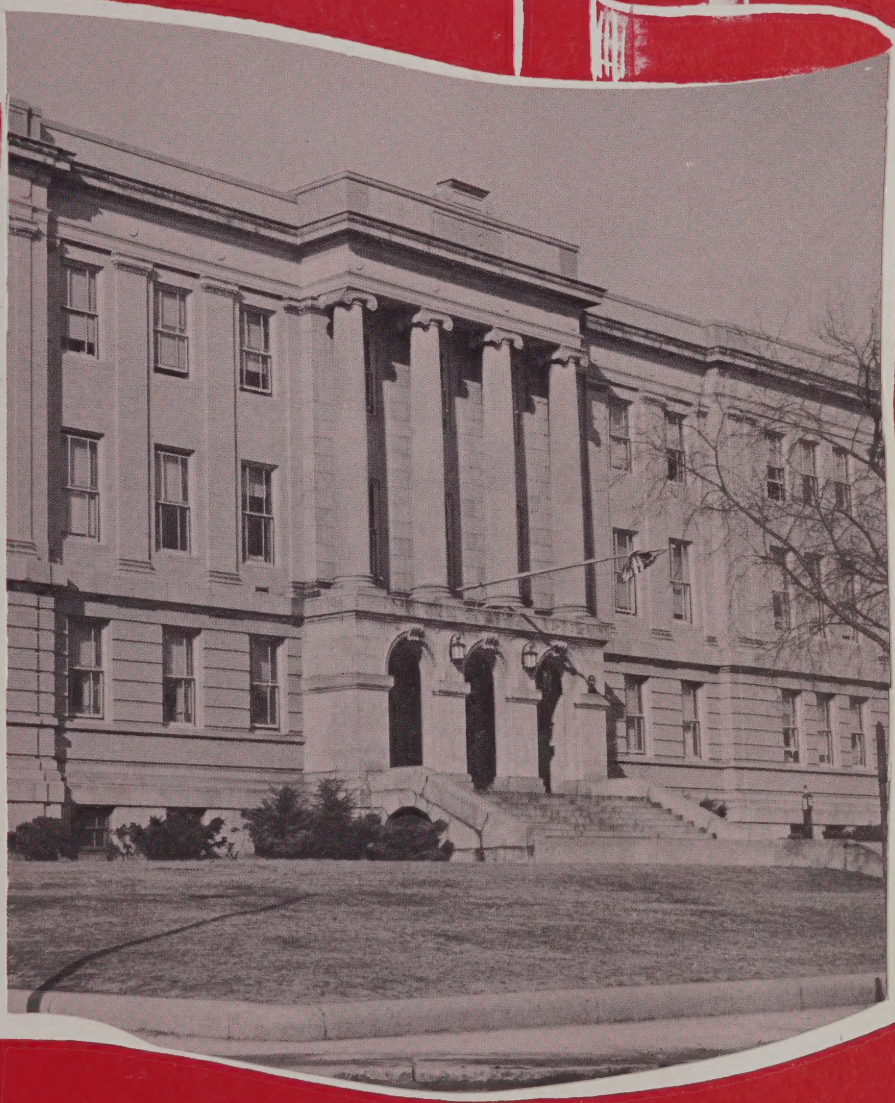

New Bedford High School

New Bedford, Massachusetts

Crimson Log

Class of 1966

New Bedford High School

New Bedford, Massachusetts

Prologue

To every thing there is a season

and a time to every purpose under the heaven:

A time to be born

A time to plant

A time to love

A time to break down

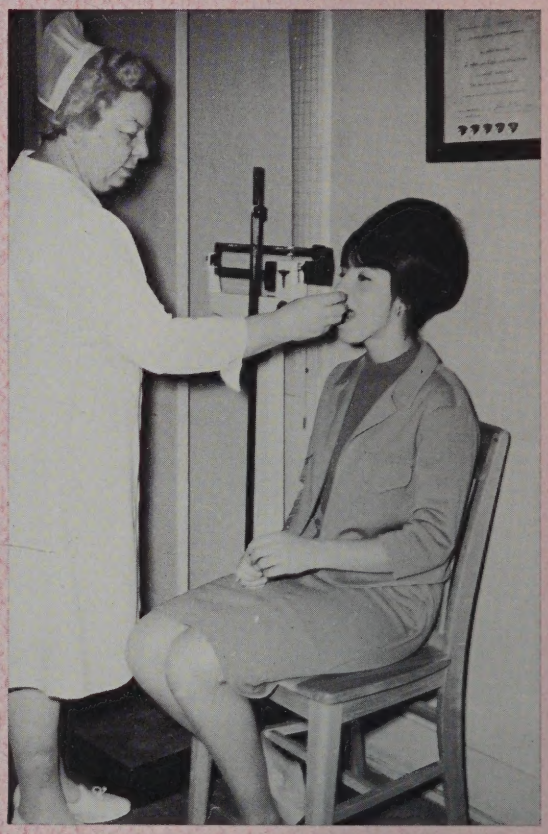

A time to heal

A time to build up

A time to weep

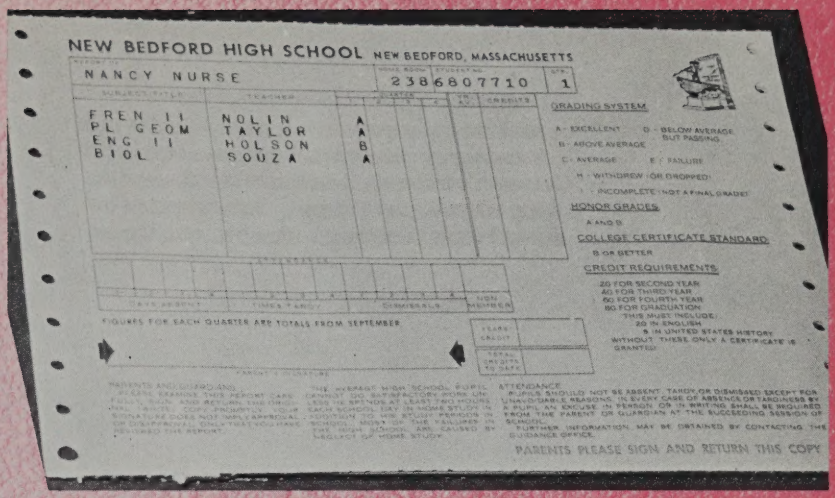

NEW BEDFORD HIGH SCHOOL NEW BEDFORD, MASSACHUSETTS

NANCY NURSE 2386807710 1

SUBJECT-TITLE	TEACHER	1	2	3	4	TH AV	CREDITS
FREN II	NOLIN	A					
PL GEOM	TAYLOR	A					
ENG II	HOLSON	B					
BIOL	SOUZA	A					

GRADING SYSTEM

A - EXCELLENT D - BELOW AVERAGE BUT PASSING
B - ABOVE AVERAGE
C - AVERAGE E - FAILURE
H - WITHDREW (OR DROPPED)
I - INCOMPLETE (NOT A FINAL GRADE)

HONOR GRADES
A AND B

COLLEGE CERTIFICATE STANDARD
B OR BETTER

CREDIT REQUIREMENTS
20 FOR SECOND YEAR
40 FOR THIRD YEAR
60 FOR FOURTH YEAR
80 FOR GRADUATION
THIS MUST INCLUDE:
20 IN ENGLISH
5 IN UNITED STATES HISTORY
WITHOUT THESE ONLY A CERTIFICATE IS GRANTED

ATTENDANCE

	1	2	3	4	5	6	7	8	9	10	NON MEMBER
DAYS ABSENT											
TIMES TARDY											
CONVENTS											

FIGURES FOR EACH QUARTER ARE TOTALS FROM SEPTEMBER

1 YEAR CREDIT	
TOTAL CREDITS TO DATE	

PARENTS AND GUARDIANS: PLEASE SIGN THIS REPORT CARD FOLD IT, AND RETURN THE CARD. A PROMPT YOUR SIGNATURE DOES NOT IMPLY APPROVAL OR DISAPPROVAL ONLY THAT YOU HAVE REVIEWED THE REPORT.

THE AVERAGE HIGH SCHOOL PUPIL CANNOT GET ACTIVE WORK ON EVERY SUBJECT AT LEAST TWO HOURS EACH SCHOOL DAY. IN SOME STUDY IN SCHOOL MAY BE GIVEN PERIODS IN THE HIGH SCHOOL ARE TAILORED IN ACCORDANCE WITH THE PUPIL'S ABILITY.

ATTENDANCE: PUPILS SHOULD NOT BE ABSENT, TARDY, OR DISMISSED EXCEPT FOR UNAVOIDABLE REASONS. IN EVERY CASE OF ABSENCE OR TARDINESS BY A PUPIL AN EXCUSE IN PERSON OR IN WRITING SHALL BE REQUIRED FROM THE PARENT OR GUARDIAN AT THE SUCCEEDING SESSION OF SCHOOL.

FURTHER INFORMATION MAY BE OBTAINED BY CONTACTING THE GUIDANCE OFFICE.

PARENTS PLEASE SIGN AND RETURN THIS COPY

A time to laugh

A time to dance

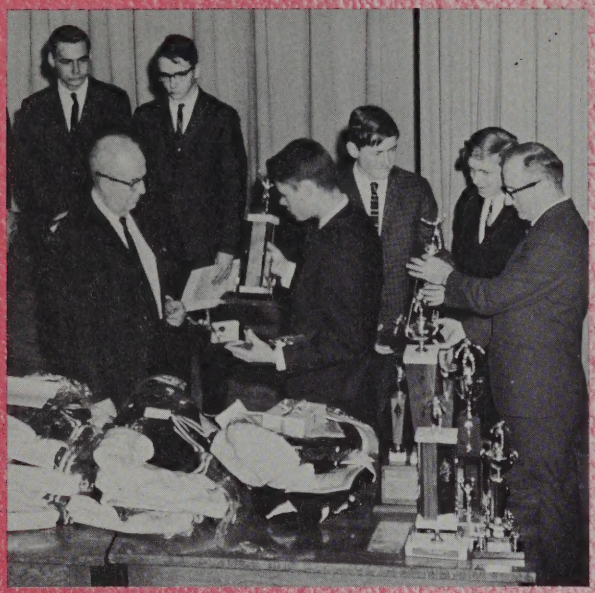

A time to get

A time to sew

A time to rend

A time to keep silence

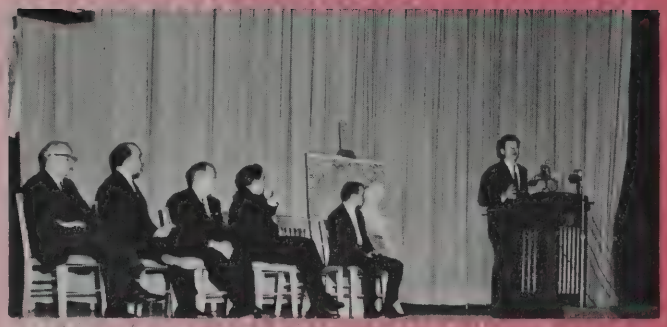

A time to speak

A time of war

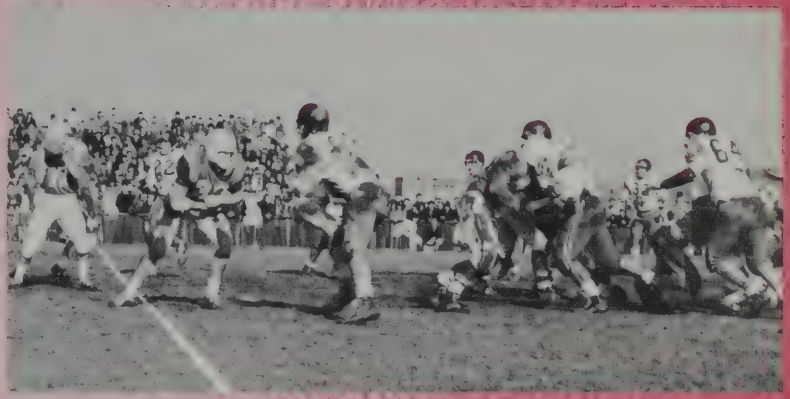

A time of peace

What Profit hath he that worketh

in that wherein he Laboureth?

Our Distinguished Senator

November 24, 1965 will long linger in our memories. On that eventful day the eminent Senator from Massachusetts came to N.B.H.S.

Ted Kennedy's visit had been eagerly awaited by all and anticipation was at its peak when he finally arrived, a half hour later. His entrance in itself was well worth the wait. When Senator Kennedy strode onto the auditorium stage, accompanied by such local dignitaries as Mayor Edward F. Harrington and Postmaster Antone L. Silva, he was greeted with thunderous applause. Girls whispered to each other of his striking good looks.

The youthful Senator, who had just returned from Vietnam, spoke to the student body on United States policy there. Definitely an advocate of it, he urged us to support President Johnson in his decisions regarding Vietnam. When, in closing, Senator Kennedy wished our football team success in the Thanksgiving Day bout with Durfee, the audience cheered. At the conclusion of the speech he was given a resounding standing ovation.

The impression with which we were all left was that, representing Massachusetts in the United States Senate, we had a capable dynamic young man in whom we could place implicit faith.

Faculty

"A time to be born"
"A time to plant"

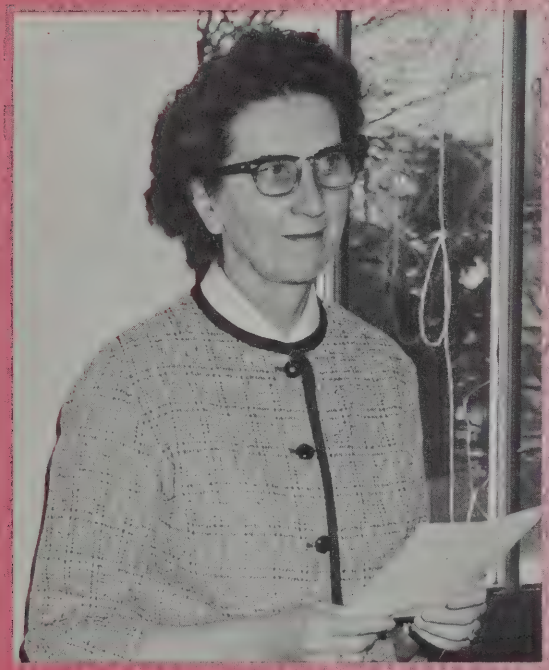

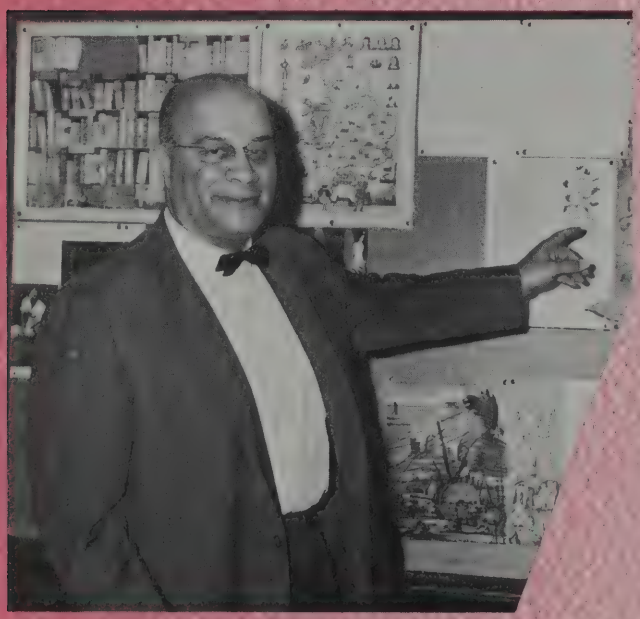

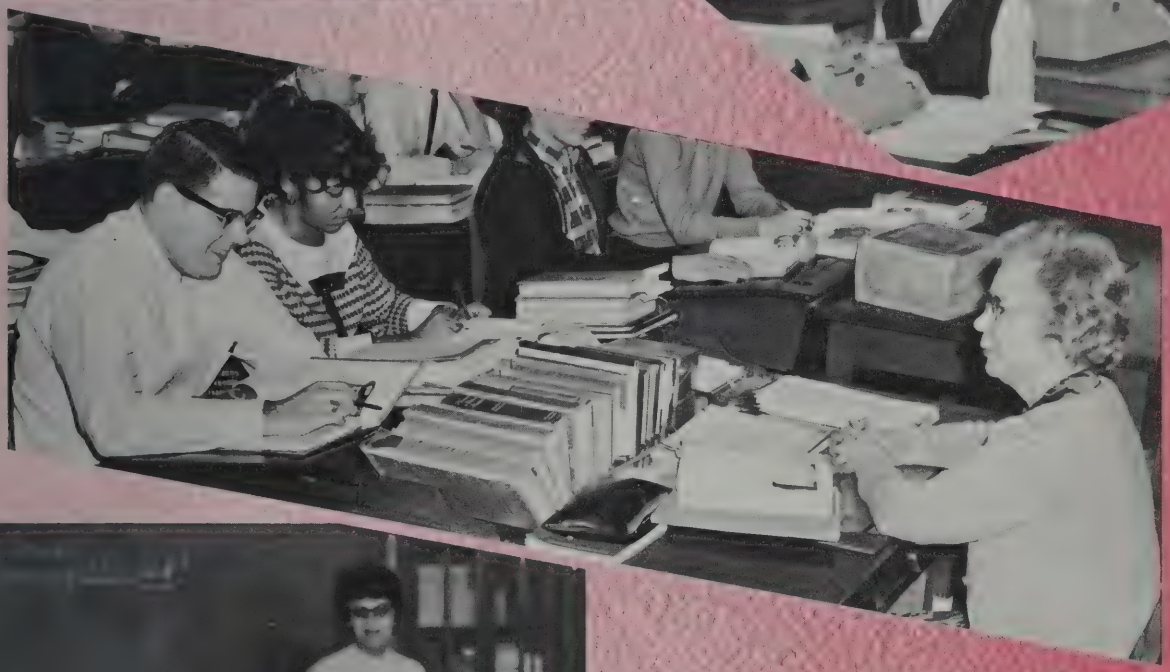

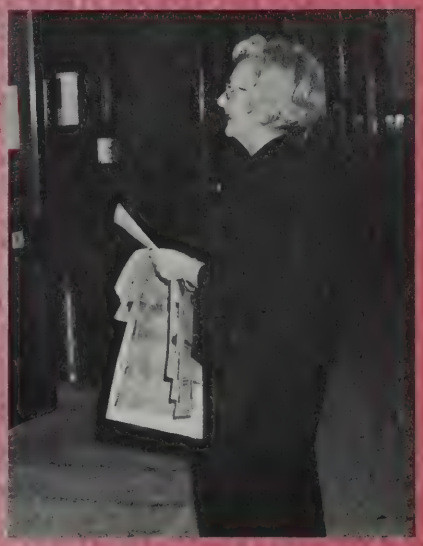

Administration

CHARLES F. LUCHETTI
Assistant Principal

CLIFTON SOUTHWORTH
Assistant Principal

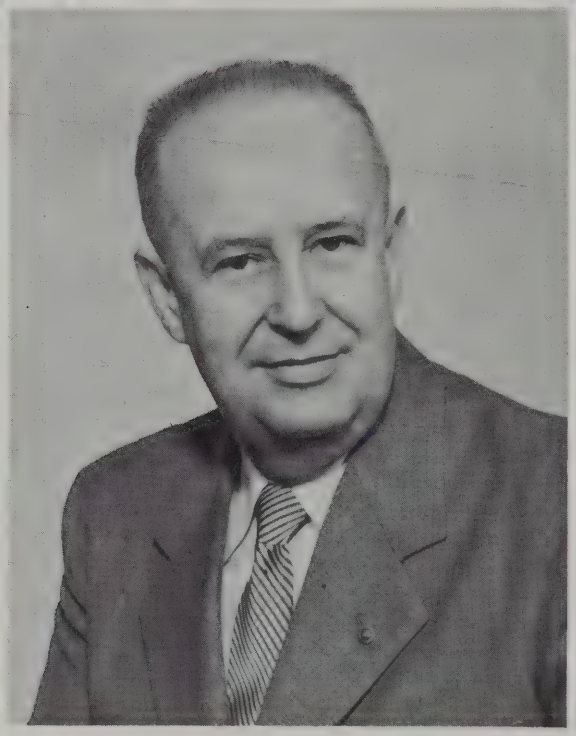

JOHN F. GRACIA
Principal

HELEN L. O'BRIEN
Dean of Students

MARY E. CARROLL
Director, Office of
Guidance and Placement

JOHN F. ROBINSON
Department Head

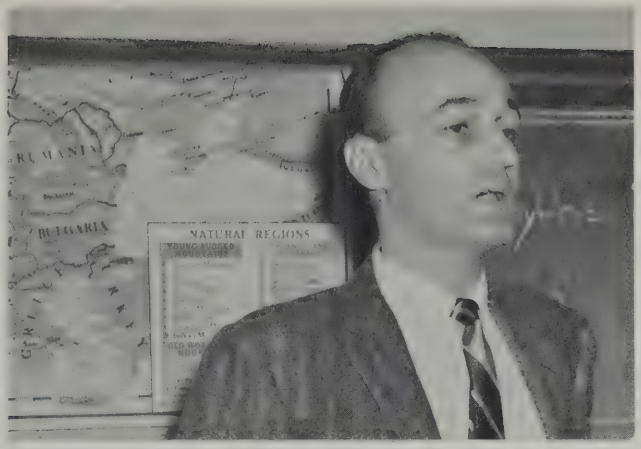

EDMUND M. TAVARES

History

JOHN S. BOROWICZ

JOHN J. CALLANAN

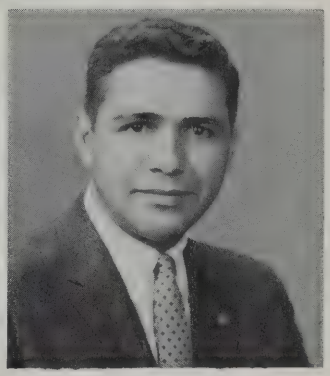

RICHARD CARREIRO

FREDERICK D. COLE

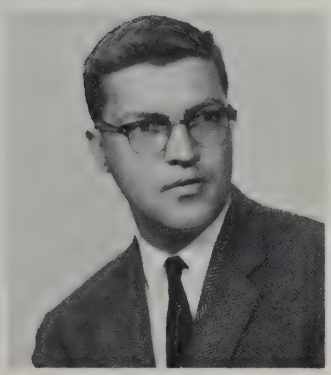

GERALD E. DLOUHY

STEPHEN W. DOHERTY

ANNA M. DRISCOLL

CATHERINE A. FOYE

EDWARD V. HILL

SAMUEL HORVITZ

AUSTIN L. WHITTEY

English

WALTER W. BONNER
Department Head

CHARLES ROBINSON

BEVERLY BIZARRO

JULIA E. BARRY

MARION B. BENTLEY

JUDITH M. BOLTON

ROBERT BYRNE

DOROTHY E. CASTALDO

LOUISE B. FINNELL

MARJORIE A. FURTADO

PAULINE HOLSON

MARION B. KING

ROBERT J. MARLAND

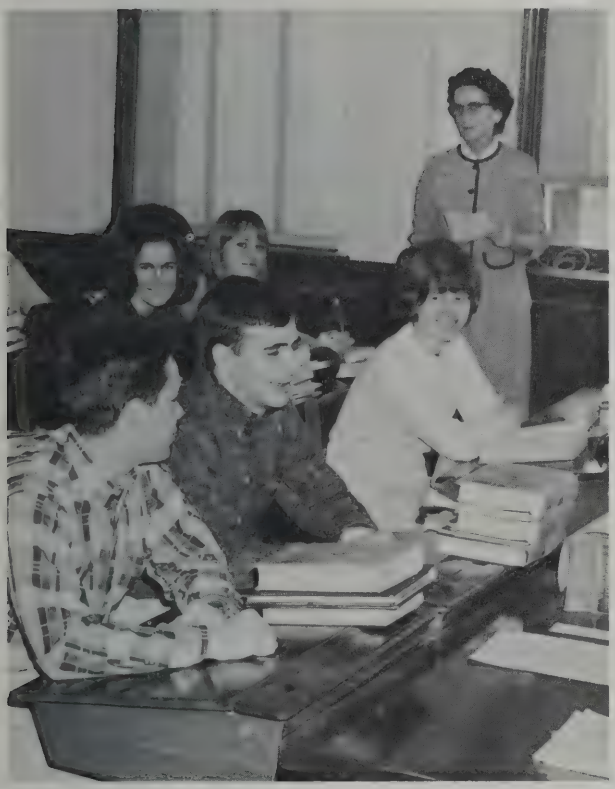

SUSAN PELSON

ROBERTA H. SAWYER

ROSE F. SOUZA

ALBIN C. SZALA

NOEL C. TRIPP

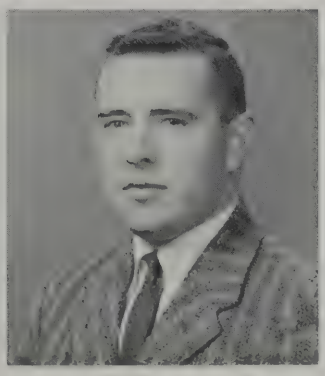

ARTHUR B. WALSH

JANICE S. WAREING

CECILE G. PLAUD
French

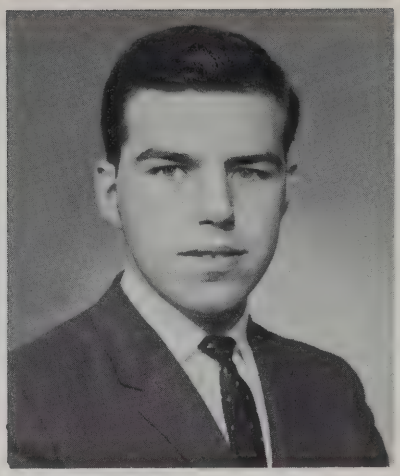

FREDERICK H. NIDZGORSKI
Latin

LAURINDA C. ANDRADE
Portuguese

DEPARTMENT HEADS

JEANNE BICHEL
French

ANTONE F. FELIX
Portuguese

BERNICE L. KAUFMAN
French, German

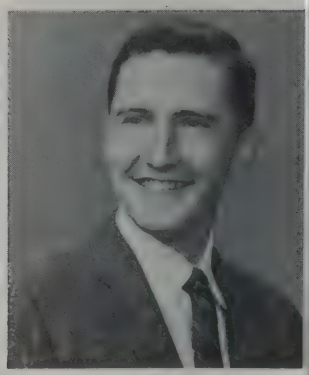

ROGER LEMENAGER
French

Languages

CONRAD LEVESQUE
French

RONALD MEDEIROS
Portuguese

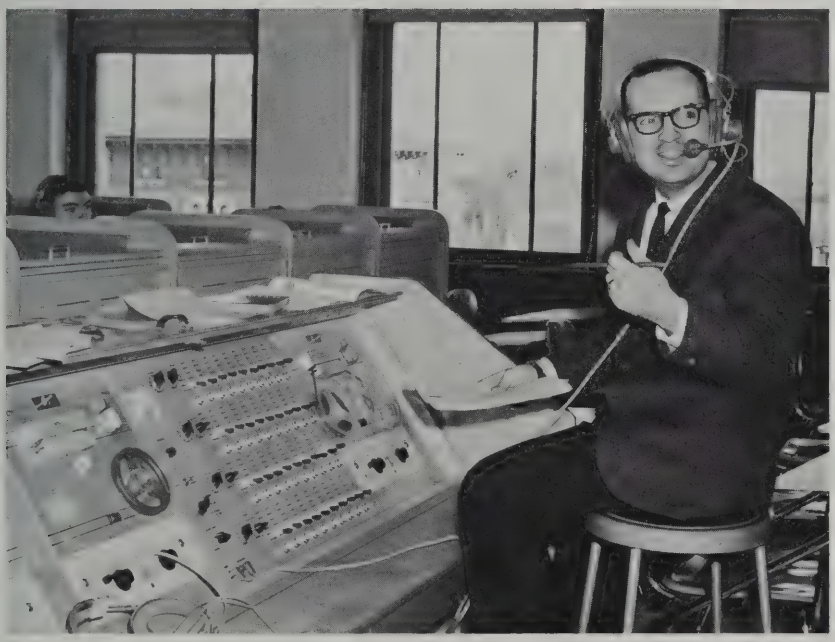

RONALD NOLIN
French

PAULINE B. RAINVILLE
French, Russian

Business Education

KATHRYN T. McCARTHY
Department Head

RICHARD S. ANDERSON

CATHERINE M. CATIN

IDA F. COHEN

JOSEPH A. DUBE

HELEN G. FISHER

KULA E. KONTANIS

DAVID KROUDVIRD

LUCILLE B. LAGASSE

VILDA M. MILES

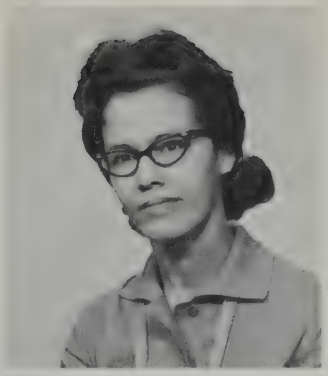

MARIAL MONTY

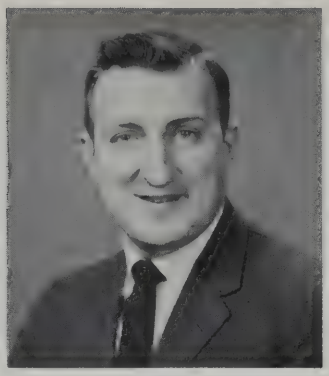

RICHARD W. NERBONNE

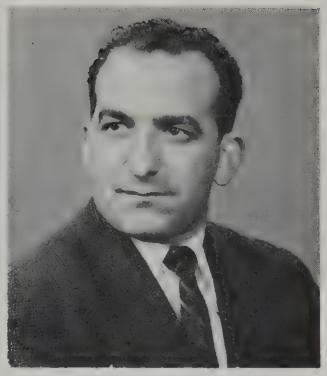

MANUEL RAPOZA

LOUIS REGIS

JAMES RYAN

KATHERINE E. STAWASZ

MARY V. SULLIVAN

HELENA C. SZYDLOWSKI

NORMAN H. TRIPP

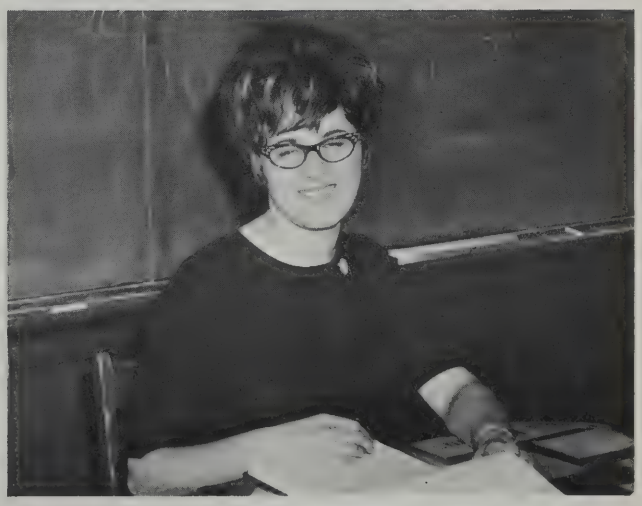

JUDITH ROSEN

BARBARA S. WEST

THEODORE J. CALNAN
Department Head

Science

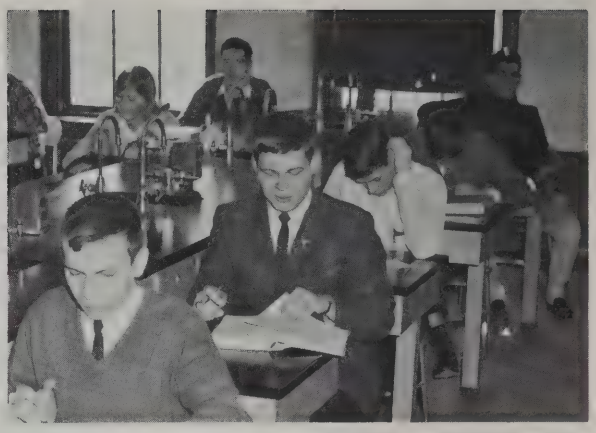

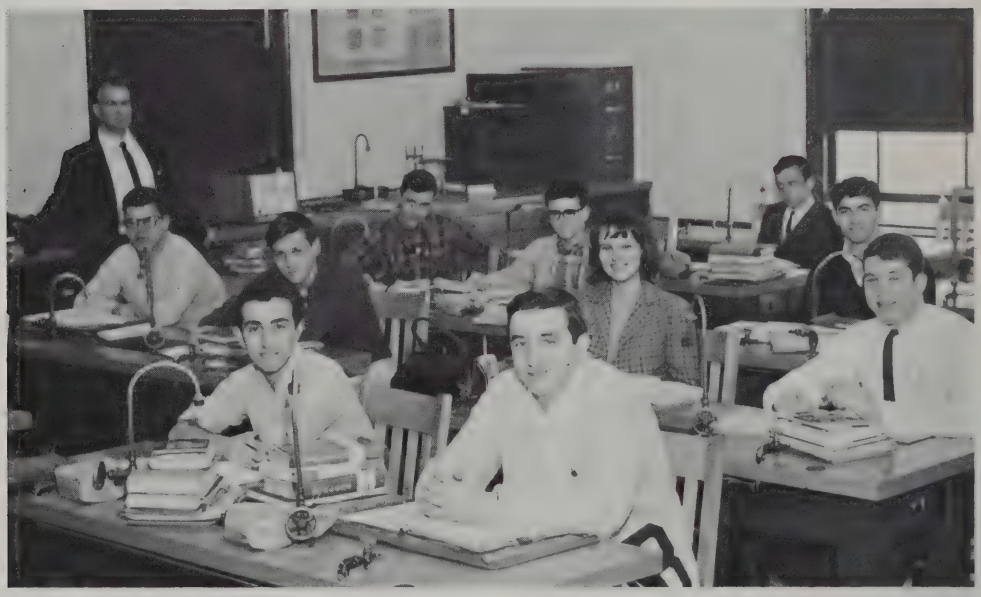

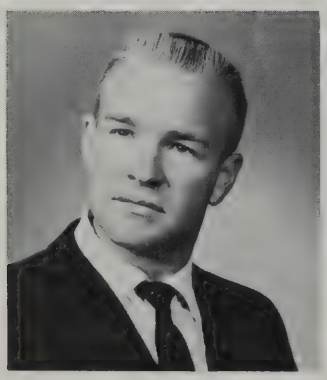

PAUL ANTHONY

PAUL R. BOISVERT

ANTONE G. BRUM

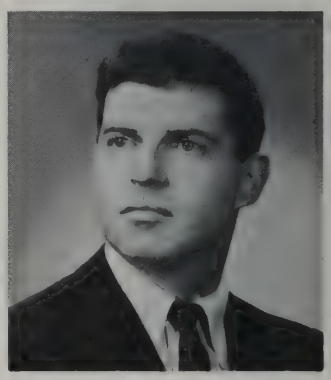

STEPHEN CASSIDY

STANFORD FELLERS

ABEL FIDALGO

WILLIAM P. MARKEY

BARBARA L. PERKINS

VIRGINIA K. SHERBINO

LOIS N. SOUZA

MARTHA S. WILDE

RICHARD COYLE

Mathematics

RUTH PERRY
Department Head

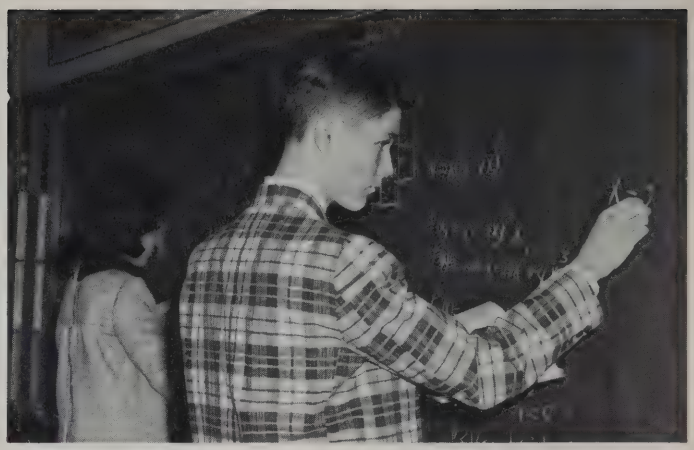

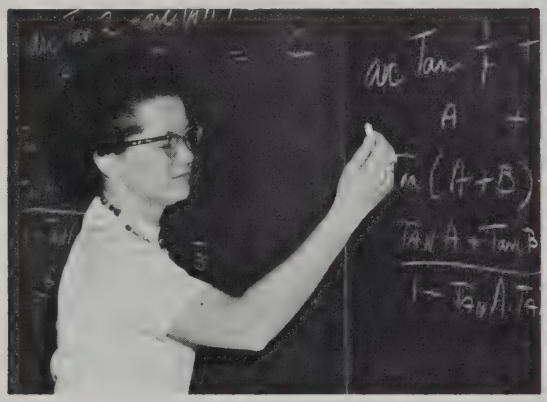

MICHAEL COUTO

ELZEAR BJUHR

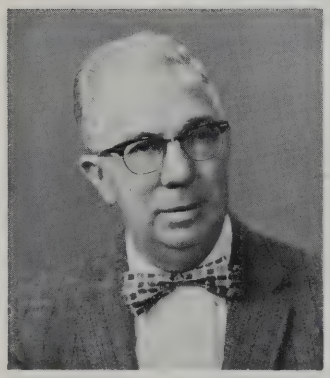

JAMES H. FOWLER

CONSTANCE HINDLE

MARILYN JONES

JOAN M. PARK

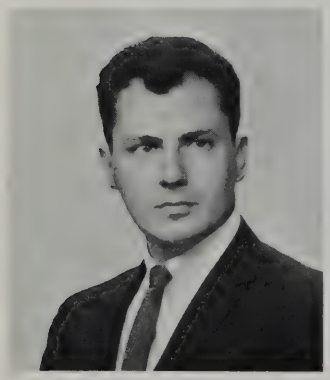

HENRY V. SALTZMAN

AMOS G. TAYLOR, JR.

MARQUERITE VURSCHELL

JAMES A. WORDEN

Guidance and Placement

JULIA L. MAHONEY

ANNA SOWA

WILLIAM E. CHAPMAN

STANLEY GRABIEC

WILLIAM J. WINSPER

Music

ROLAND BESSETTE
Instrumental Music

KATHERINE CASTINO
Vocal Music

KENNETH C. PARK
Director, Instrumental Music

JANET A. RATCLIFFE
Supervisor, Vocal Music

Reserve Officers Training Corps

SGT. GEORGE O. COFFRIN

SGT. ROBERT F. MORRISON

CAPT. DAVID G. SCHOFIELD

Art

RAYMOND G. BISAILLON

PAUL MATY
Mechanical Drawing

Physical Education

HOPE F. McFADDEN

ALBERT A. BOUCHER

Pupil Personnel

LUCILLE R. CARON

MARY WINTERSON

Special Services

MITCHELL S. JANIAK
Driver Education

ISABEL E. SIMPSON
Nurse

MARGARET L. STOCKER
Librarian

MELVER C. FELTON

We Salute!

Responsible for programming report cards, schedules, school department payrolls, and attendance sheets for the New Bedford School department is the Data Processing office, which is housed in New Bedford High.

Melver C. Felton, Assistant principal of N.B.H.S. from 1956 to 1964, two years ago assumed the position of Director of Data Processing.

All at New Bedford High are indebted to Mr. Felton for his memorable years of service to us as assistant principal.

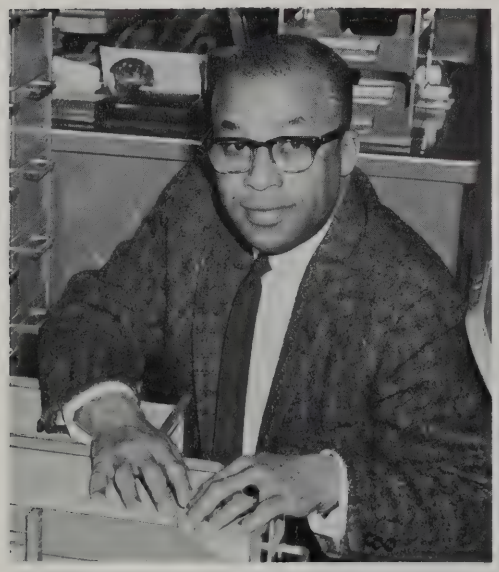

People About School

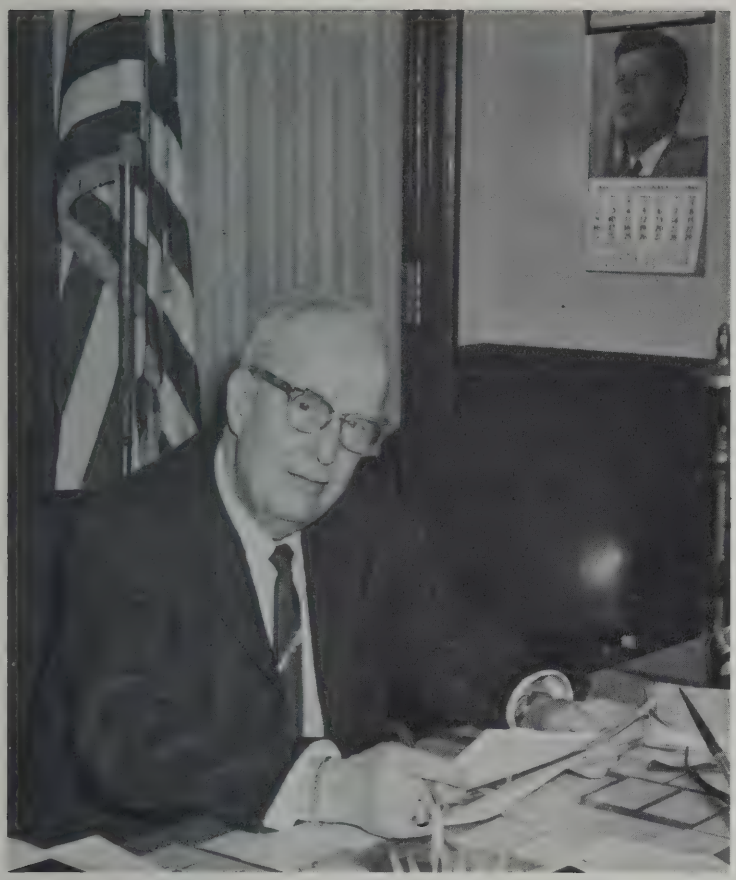

John F. Gracia

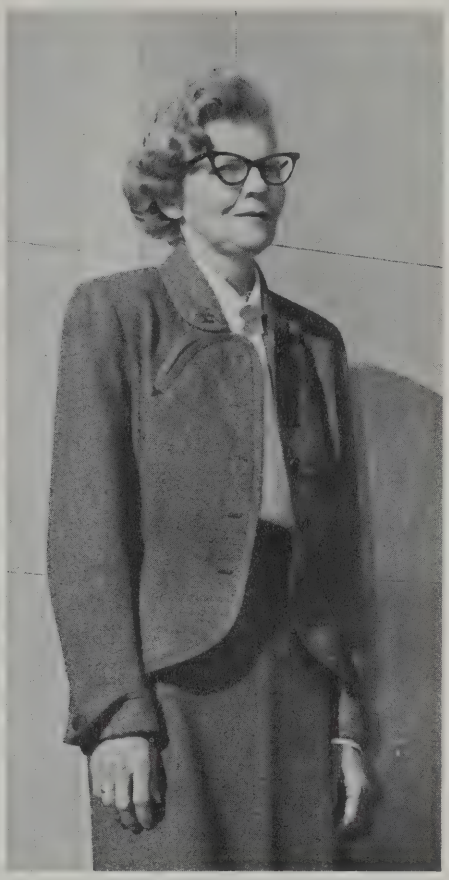

Helen L. O'Brien

Charles F. Luchetti

Clifton Southworth

Seniors

"A time to keep"
"A time to love"

Class Officers

PRESIDENT

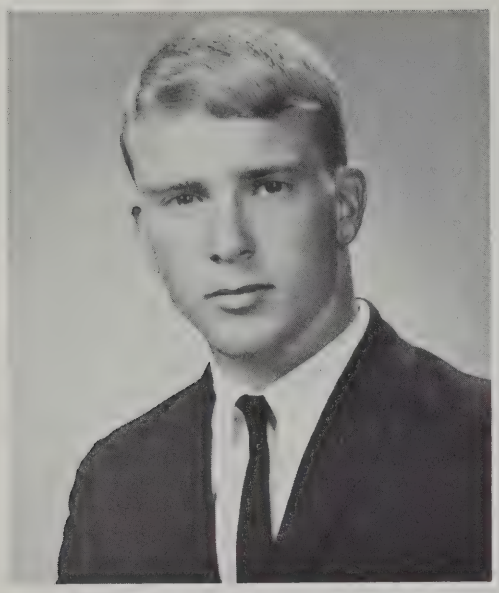

MARTIN WILLIAM McDONALD

30 Yates Street

"Mac" — Key Club Vice-President, Secretary of his Junior Class, Vice-chairman of the Youth for an Honest America Committee in his Junior Year, Herodotus Club, Allied Youth, Drama Club, Latin Club, Crimson Beanies — Honors English —portrayed Alfred Doolittle in *Pygmalion* — our delegate to Boys' State — President of St. Mary's Church C.Y.O. — college bound — a most responsible, considerate, diligent young man; admired by all.

VICE-PRESIDENT

ALBINO DIAS

68 Eugenia Street

"Bino" — our star quarterback, Varsity baseball team, Crimson Beanies, Allied Youth — plays C.Y.O. baseball for Immaculate Conception Church — looks toward a future in law or accounting — is interested in pigeons, skiing, sports cars — likes girls to be well-groomed — one of our most dependable, most popular young men.

SECRETARY

CHERYLE SUE NORMANDIN

30 Jarry Street

National Honor Society, cheerleader, Class Secretary in Sophomore year, Student Council when a Junior, Allied Youth — outside interests include swimming, dancing, skating — possibly a future elementary school teacher — enjoys her English class — admires neat, polite boys — such a winning smile and sunny disposition!

TREASURER

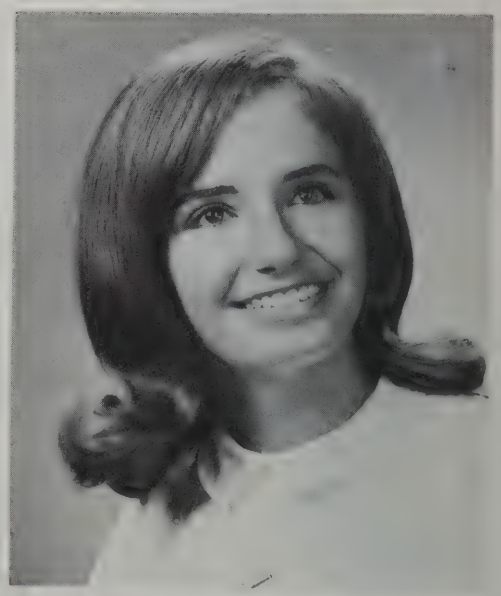

LINDA ANN VIEIRA

181 Wilson Street

Head cheerleader, tray favors chairman in Girls' League, Class Treasurer in Junior year, Student Council in Sophomore year, National Honor Society, Allied Youth, Future Teachers Club, Latin Club — delegate to Girls' State — recipient of several laurels in J.A. — several Honors Classes — prospective speech therapist — a bright, cheerful, trustworthy, respected girl.

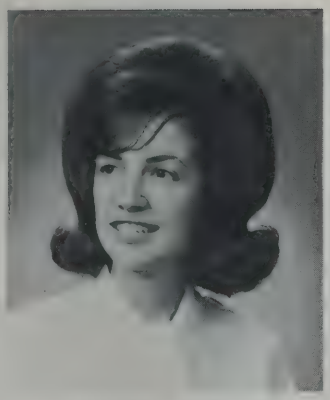

NANCY ABREU
17 Rochambeau Street

Business course — can be found working in Duplicating Room in spare time — with Advertising Dept. at Mars — hopes to be an office worker — an attractive Miss.

ANDREW C. ADAMS
83 Calumet Street

Math Club Pres., V.P. of Debating Society, Key Club Treas.—Science Fair Laurels, scored 800 on CEEB — likes "talks" with Benjy Cohen — outstanding.

ROGER PAUL AILLERY
119 Lawson Avenue
Acushnet

Varsity baseball team, gymnastic team — hopes to have a future career as a Physical Education Teacher or Advertiser — enjoys math.

BRENDA JOYCE ALEXANDER
34 Independent Street

Future secretary — enjoys English — baseball enthusiast — avid seamstress, collects recipes — "petite".

JOSEPH EDWARDS ALEXANDER
175 Maple Street

Enjoys studying art — aspires to be magazine illustrator — at ease in History class, avid football fan.

NADINE ALFANT
401 John Street

Pep Club, Allied Youth, American Field Service, Drama Club — teacher-to-be — happy with victories over Durfee — devoted football fan.

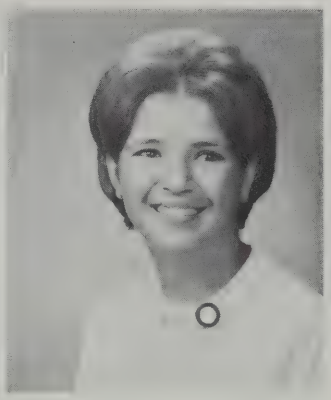

JACQUELINE ANN ALLAIN
118 Adams Street

Business course — hopes to be a telephone operator — bowling devotee — appreciates maturity, kindness in boys — "sincere".

JUDITH ANN ALMOND
1578 Cove Road

"Judy", aspiring receptionist or secretary — plays guitar — enthusiastic worker — our girl at Atlas — cute Miss.

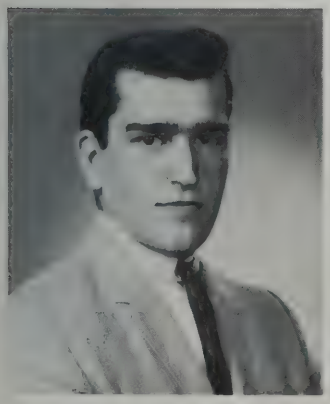

GEORGE ALVES
221 Lafayette Street

Member of J.A. and C.Y.O. — Beanie Boy — shipping clerk at Kay Windsor, Inc. — looks forward to career in engineering — "easy-going".

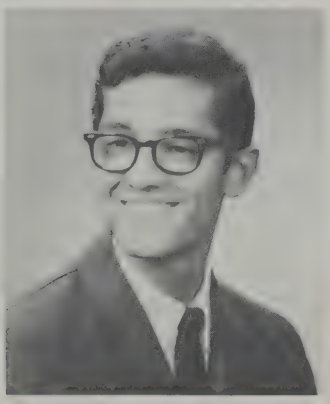

ROBERT J. ALVES
16 Washington Street

To be IBM worker — worked at People's Market — interests: basketball, drawing — enjoys Kennedy Youth Center — a casual fellow.

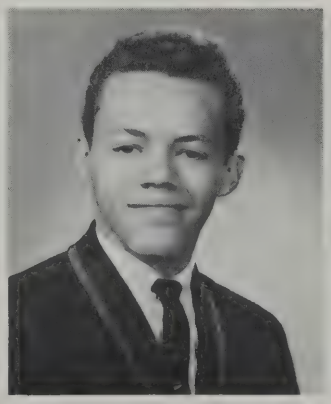

JOHN ANTHONY AMADO
658 Kempton Street

General course — aspiring construction worker — lived in California — likes motorcycles — enjoys hunting, fishing — outdoorsman.

ARTHUR AMARAL
106 Princeton Street

Band — messenger for mail office — C.Y.O. — looks forward to career of Biology teacher — likes to be with fun-loving people — "lively".

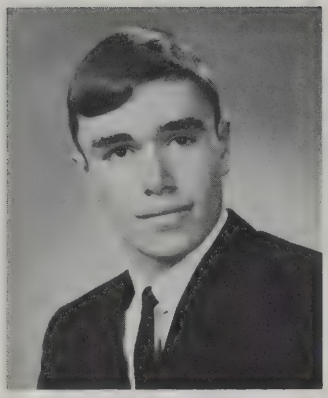

LIONEL ANTHONY AMARAL
99 Fruit Street

"Lee", baseball team — sports follower — Mt. Carmel C.Y.O. — dislikes teased hair on girls — happy-go-lucky fellow.

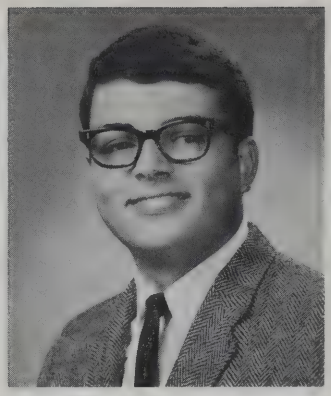

ROBERT JOHN AMARAL
1078 Phillips Road

"Bral", Allied Youth, Band, Drama Club, Crimson Beanies — "A-1" chef at Pa Raffa's — interests: football, ice hockey — well-liked.

RENATO R. ARMAS
349 Belleville Avenue

"Ronnie" Honor Society, Chess Club — drummer with local orchestra — future medical scientist — hobbies: photography, stamp-collecting — conscientious.

CONSTANCE REGINA ARRINGTON
75 Hillman Street

"Connie" — college course, social worker — will remember Senior year and people she met in N.B.H.S. — "genial".

KATHLEEN M. ARRUDA
125 Rockland Street

"Kathy" — enjoys roller skating — to become secretary — admires well mannered boys — "sociable".

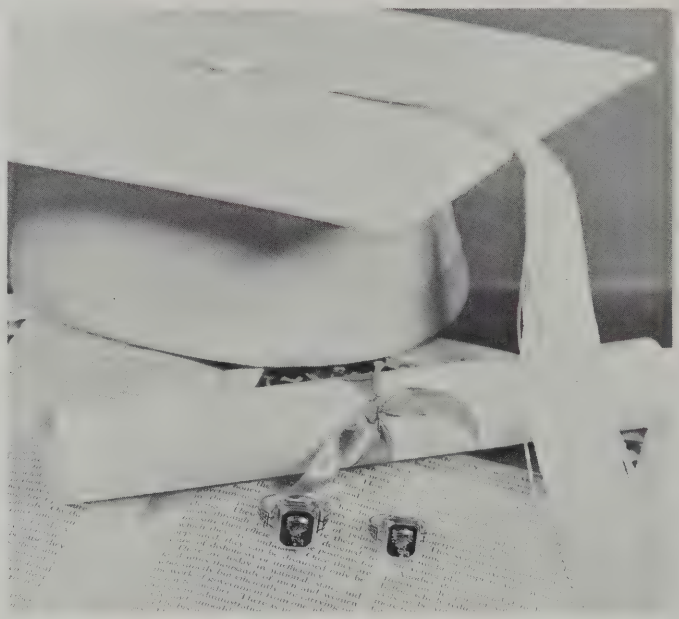

DIANE REBECCA ASHLEY
357 Middle Road
Acushnet

Business course — to be beautician — enjoys dancing — appreciates respect in boys — fond memories of crowded lunch periods — "amiable".

WILLIAM JOSPEH ASPDEN
94 Willard Street

"Bill , Beanie Boy — basketball enthusiast — part-time job at soda fountain — favorite class is Consumer Ed. — an industrious boy.

SERETHA EMILY ATKINSON
287 Kempton Street

"Retha" — Business course — admires honesty, good humor in the opposite sex — accounting favorite class — to be bookkeeper — "jovial".

KAREN ANN AUGUSTINE
87 Prospect Street

Treasurer Future Nurses' Club, "Alpha", Allied Youth, Biology Club, Auditorium Chorus, American Field Service — J.A. — "vivacious".

DANIEL AUGUSTINO
4148 Acushnet Avenue

"Danny" — Drama Club, Herodotus Club, Crimson Beanies — works at Fernandes — happiest taking morning walks — a conscientious young man.

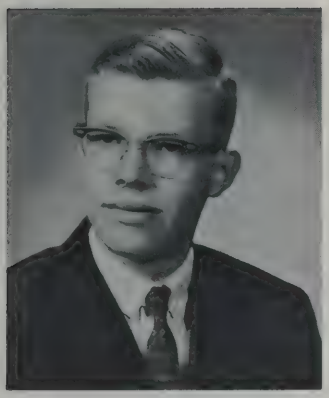

ALAN C. AVELLAR
167 Church Street

Male Chorus—Enjoys stock car racing and basketball — future State Trooper — likes personable girls — a quiet young man.

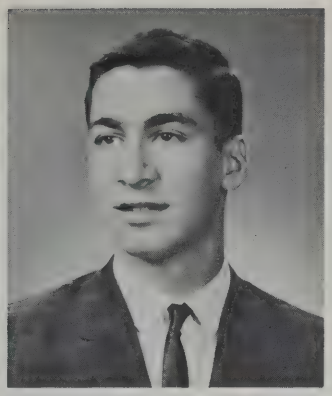

HABIB AZAR
1540 Purchase Street

"Herb" — Engineers' Club, Crimson Beanies, Allied Youth — Honors Math class — C.Y.O. — former gas station attendant — "dependable".

LINDA LOUISE BAIN
250 Whitman Street

Allied Youth, Future Teachers, Herodotus Club, Latin Club — Rainbow Girls — enjoys reading, playing tennis — a conscientious young lady.

KRISTINE JEANNE BALESTRACCI
782 Kempton Street

"Tina" — Allied Youth, Drama Club, Majorette, Junior Steering Committee, West Office worker — gifted, especially in dancing — "pert".

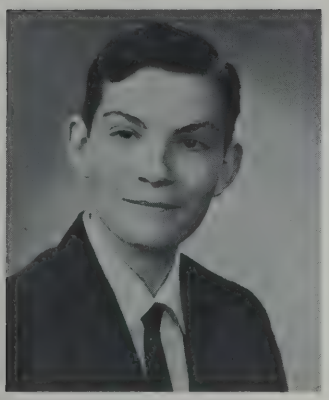

GEORGE BANKS
129 Austin Street

Prospective horticulturist — pastimes gardening, coin collecting, reading, playing chess, listening to classical music — a pleasant person.

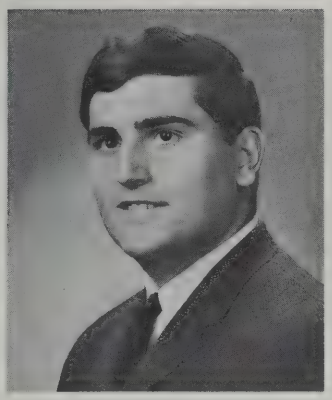

JAMES M. BAPTISTA
91 Tinkham Street

"J.B.", V.P. of Projects in Allied Youth, Student Council, "Crimson Log" Personalities Staff, "Beanie Boy" — industrious.

MARIA BRIDGET BAPTISTA
319 Cedar Street

Vice-President Portuguese Pan-American Club "64-65", Secretary of ALPHA "65-66" — one of our prettier young ladies.

JUDITH DONNA BARASH
311 Arnold Street

"Judy" — Allied Youth, Drama Club, Junior Counselor, East Office Worker — B.B.G. — to be nurse — admires sincerity in boys — "petite".

DAVID W. BARBOZA
329 Central Avenue

"Dave" — R.O.T.C. Officer, Band, Pan-American Club — plays trumpet in V.F.W. Band — to be professional musician — "happy-go-lucky".

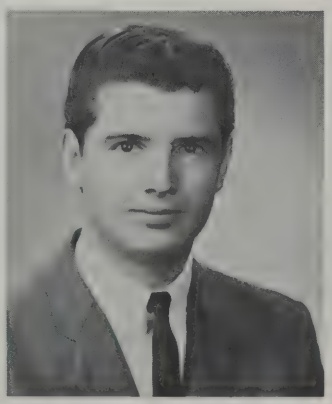

GEORGE BARBOZA
76A Willis Street

Engineers' Club, Crimson Beanies — enjoys woodworking, coin collecting, bowling, and sailing — Future Machinist — "sociable".

KENNETH WAYNE BARBOZA
171 Court Street

"Kenny"— Basketball team — enjoys traveling, photography, music — future Physical Education teacher — an athletic, spirited boy.

DIANNE M. BARLOW
286 Hersom Street

Allied Youth, Pep Club — C.Y.O. — to be airline stewardess or a registered nurse — salesgirl at Atlantic Thrift Center — "sincere".

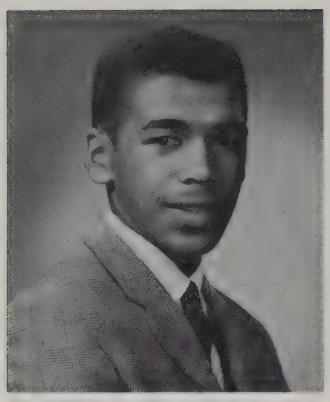

STEVE WAYNE BARROS
146 Cedar Street

General Course — aspires to become a barber — an avid basketball follower — eagerly anticipates Graduation.

JANINE I. BASTARACHE
683 Church Street

Enjoys dancing and exciting basketball games — most happy when among her friends — looking forward to career as office worker — "self-assured".

RICHARD R. BAUER
41 Slocum Street
Acushnet

College course — Varsity Baseball team — favorite class is English — will remember his N.B.H.S. teachers, — "nice to know".

GARY LEWIS BAYLIES
27 Rochambeau Street

Likes dancing — works at My Bread Baking Co.—looks forward to Graduation and career in the Armed Forces — pleasurable.

ROBERT A. BEDARD
126 Perry Street

"Bob" — R.O.T.C. — Member of C.Y.O. — Has pleasure boating — Plans to make Air Force his future career — Admires self control — "Pleasant".

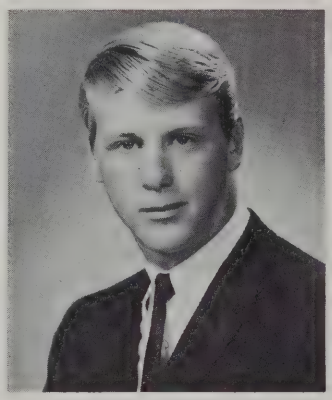

WILLIAM GEORGE BEGEL
594 West Elm Street

"Bill" — "Beanie Boy" Member of football, basketball teams — enjoys surfing, sports cars, — East Beach Life Guard—A well rounded young man.

MARTHANN BELL
4422 Acushnet Avenue

"Marty" — Former Majorette — Member of Twirling Association — Enjoys skiing — plans to enter nursing — "Vivacious".

GARY ROLAND BELLAVANCE
138 Seabury Street

Member of Golf Team — is a singer with "The Walkers" — to be Professional Golfer — English favorite class— likes intelligent women.

CAROL ANN BELMARCE
62½ Washington Street

Senior Steering Committee, Allied Youth, Portuguese Pan-American Club, Future Teachers', Advanced Chorus — enjoys dancing — "amiable person".

BRIAN DAVID BENLIFER
316A Smith Street

Band, Student Court, Male Chorus, Projectionist —Cadet Commander in Civil Air Patrol, ham radio operator — Plays Guitar — "Friendly".

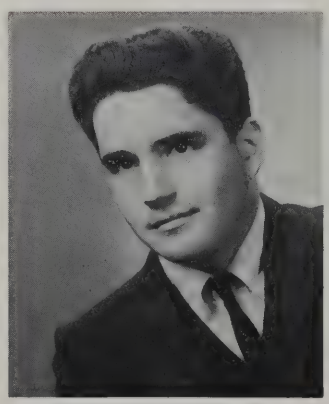

JOSEPH BENTO JR.
28 Bank Street

Business course — Captain in R.O.T.C. — Future Forest Ranger — Hobbies: Eating, golf — Skin-diving enthusiast — "Sporting".

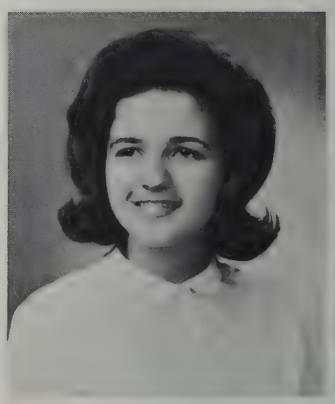

JUDITH BENTO
520 Nash Road

Pres. Future Nurses' Club, Pep Club — worked at Kay Windsor — Likes swimming, bowling, dancing — "a loyal friend."

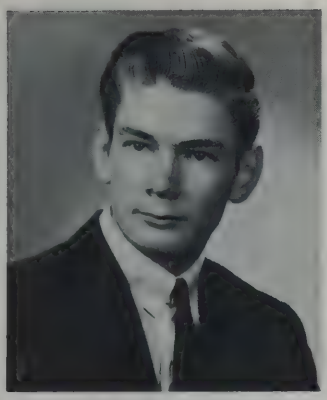

ROBERT JAMES BESSE
95 Cowell Street

R.O.T.C.— works at Standard-Times — to be an accountant — looking forward to Senior Prom, Graduation — "self-reliant".

CAROL ANN BESSETTE
55 Tallman Street

Allied Youth, Whaling City Chordettes Drum and Bugle Corps — 1964 Pres. of St. Luke's Jr. Auxiliary — Future Medical Secretary — "Musical".

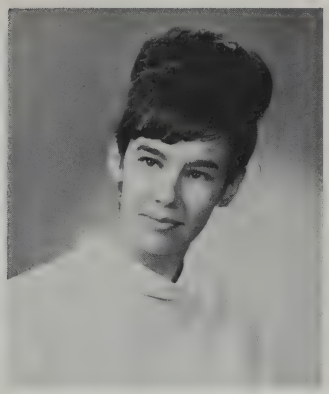

RITA LOUISE BETTENCOURT
18 Mott Street

J.A. — Likes to bowl enjoys Law and Economics class — looking forward to career as a Secretary — "carefree".

EDMOND JOSEPH BICHEL
1141 Main Street
Acushnet

"Claude" — Engineers' Club, Traffic Squad — hunts, collects guns, bowls, dabbles in mechanics — anyone need a welder? — an affable, thoughtful person.

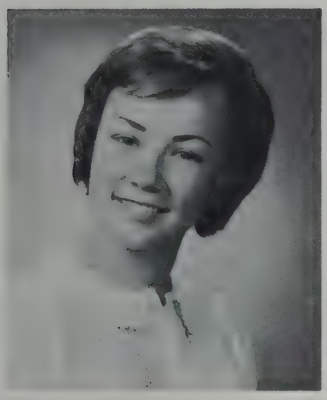

MARY-ANN BLECHA
19 Mapleview Terrace

Auditorium and advanced choruses — Command Performance '65 — Spring Concert '65 — ice skating enthusiast — such a pleasant smile!

LAWRENCE ELLIOT BLUMBERG
666 Rockdale Avenue

"Larry" — Allied Youth, Drama Club — A.Z.A.—looks toward a career in medicine — "unique".

LINDA ANN BOARDMAN
59 Willard Street

Allied Youth, Drama Club, Future Nurses' Club, Pep Club — West Office messenger — C.Y.O., J.A., Y.W.C.A. — waitress at Roger's Dairy — such a cheery smile!

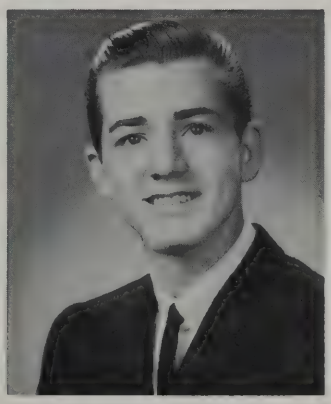

ROBERT JAMES BOGUE JR.
29 Green Briar Drive

"Bob" likes shooting pool, swimming and bowling — clerk at Stop and Shop — will remember N. B. H. S. lunches and girls — "carefree".

LEONARD ALBERT BORGES
92 Rockland Street

R.O.T.C. Lieut. — Honors math — enjoys coin collecting, water skiing — looks forward to career in electrical engineering — "regular".

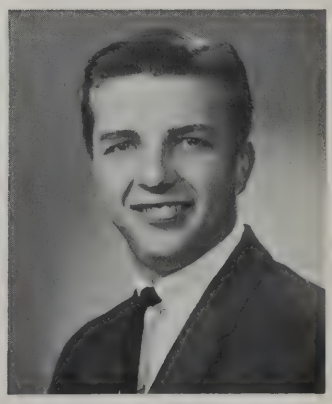

LAURENT BOUCHER
11 Boylston Street

"Larry" — future mechanic — appreciates honesty in the opposite sex — favorite sport: baseball — "likeable".

SIMONE M. A. BOUCHER
119 South Street

"Sim" — enjoys swimming — will remember N. B. H. S. teachers — hopes to become secretary — "friendly".

CAROLE LYNN BOURGEOIS
34 Wamsutta Avenue
Acushnet

Publicity committee of the ALPHA — enjoys horseback riding and her clerical training class — to be secretary — "sincere".

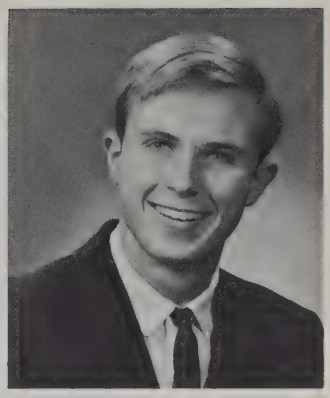

BRUCE E. BOURNE
32 Holly Tree Lane

Chess Club — Cross Country Track, Junior and Sophomore years — collects coins — enjoys all sports, especially tennis—"athletic".

MAURICE L. BOUTIN
15 Russell Street
Acushnet

"Moe" — C.Y.O.—Whaler's Drum and Bugle Corps — works at Big G — enjoys French class — favorite sport is baseball — "likeable".

CHERYL LYNN BOYER
972 Tobey Street

Allied Youth — Candy Striper at St. Luke's Hospital — enjoys swimming, reading, dancing, water sports — aspires to be a history teacher — "respectful".

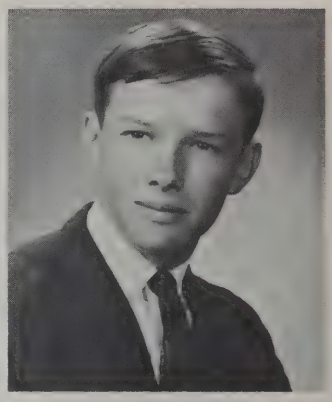

STEPHEN ALLEN BRADSHAW
116 Charles Street

"Steve" — V.P. of Crimson Beanies '66, Allied Youth, Band, "Crimson Log" Personalities Staff, Engineers' Club, Key Club, Pupil Personnel — confident "suave".

CYNTHIA MAY BRAGA
124 Bonney Street

"Cindy" — enjoys basketball, reading — likes math class — career as receptionist — has pleasant smile.

PAULA JEAN BRAGG
207 Liberty Street

Senior Steering Committee, Future Nurses', Drama Club, Selected Chorus, Pep Club, Basketball team — President M.Y.F. — Y.M.C.A. Disc Jockey — "kinetic".

GEORGE WILLIAM BRAGGA
187 Cove Street

Crimson Beanies, J.A. — likes playing baseball, football, pool — is planning a career in I.B.M. — "spirited."

SANDRA BRAZIL
12 Glover Street

Allied Youth, Portuguese Pan-American Club, Pep Club, Girls' League — J.A. — sews and knits in spare time — quiet and warm-hearted.

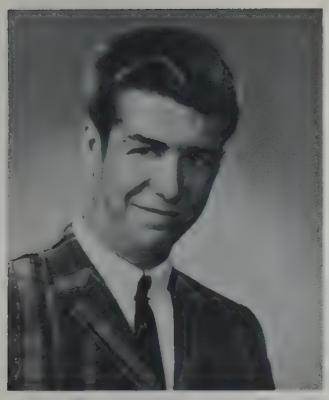

ARTHUR JOHN BRIGHTMAN

95 Apponegansett Street

Crimson Beanies — enjoys surfing, football, ice skating — favorite class: English — looking forward to Class Day and Graduation — "casual".

JOYCE ELAINE BROADLAND

652 Shawmut Avenue

Enjoys knitting sessions and attempts to play tennis — Algebra II is favorite class — most happy when among friends — "friendly".

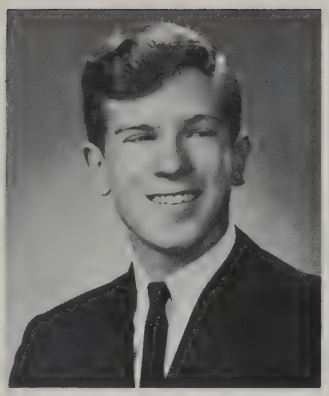

WARREN RUSSELL BROUGHTON

181 Robeson Street

Beanie Boy, Pupil Personnel — future career in Air Force — pastimes include hunting, fishing, boating, water-skiing, skin diving — a sportsman to the core.

BEVERLY ANNE BROWN

31 Valerie Street

"Bev" — "Crimson Log" Typing Staff, Allied Youth, Alpha Staff, Softball team, Sophomore-Junior Counselor — a reserved and intelligent Miss.

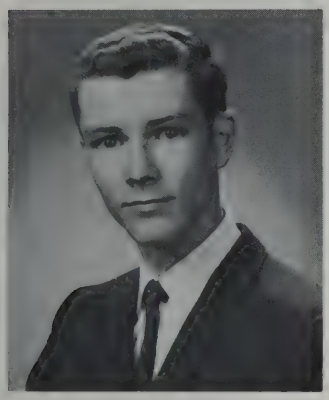

DANIEL PETER BROWN

448 Park Street

National Honor Society, Chess Club, Crimson Beanies — member of three pilot classes — looks to career in medical research — quiet but friendly.

SUSAN A. BRUN

24 Clover Street

Y.W.C.A. — Aide at Nursing Home — likes to paint, sew — most happiest at a party or football game — planning career as a secretary — "sociable".

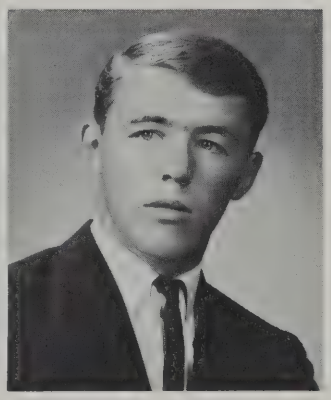

DANIEL C. BRYANT

99 Florence Street

Engineers' Club — likes all sports; auto racing and water-skiing are his favorites — enjoys art class — looks forward to Graduation — "good-humored".

MARCIA ANN BURACZENSKI

257 Nash Road

Senior Steering Committee, Allied Youth, Alpha Staff, softball team — Rainbow Girls — to be Journalist or teacher — "thoughtfull".

DONALD BURGO

448-C Maxfield Street

Enjoys playing football, basketball, baseball, and chess — worked at Oak Grove Cemetery — plans to enter Marine Corps — "loquacious."

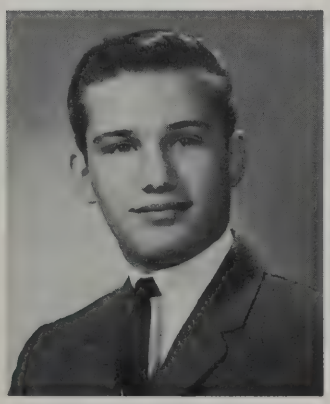

EDWARD JOHN BUSNENGO

163 Jenny Lind Street

"Buzzy" — looks to career as teacher or chemist — enjoys swimming — playing football — will remember Mr. Gracia's pride — "carefree".

DEBORAH RUTH BYWELL

943 Rockdale Avenue

"Debbie" — Junior Counselor '65-'66, Alternate to Steering Committee '65-'66, Future Teachers — enjoys a good book — a demure young lady.

CLAIRE JEANNE CABRAL

492B Maxfield Street

Future bookkeeper or secretary — former typist in library — bowls, skates, and dances—likes her boys polite — looks forward to Prom.

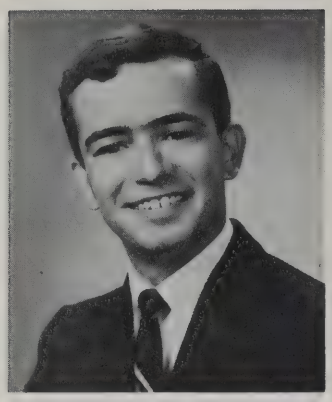

DANIEL BARRY CABRAL
225 Downey Street

"Danny" — to be Mortician — dislikes gossipy girls — enjoys Economics — happiest when behind a steering wheel.

DORTINA CABRAL
511 North Front Street

"Dot" — business course — to be secretary — Pan-American Club Treasurer — salesgirl at Jewelers — likes to dance — "capable".

JANICE L. CABRAL
156 Reynolds Street

"Jan" — Future Nurses' Club — New York Yankee fan — counter girl at Wonder Bowl — plays organ — will remember Mr. Gracia's PRIDE.

LINDA DIANE CABRAL
40 Ludlow Street
Acushnet

"Lynn" — to work for airlines — Pep Squad, Allied Youth — likes to bowl and dance — enjoys beach, football and basketball games.

MARY ANN CABRAL
31 Sharp Street

Allied Youth, Pep Squad, ALPHA, Future Nurses' Club, Portuguese Pan-American Club — Junior Counselor — "vivacious".

SUSAN E. CABRAL
258 Mount Pleasant Street

"Sue" — sings in choral group — admires neatness in the opposite sex — looks forward to career in field of I.B.M. — such a pleasant Miss!

PAULINE FLORENCE CADARETTE
66 Deane Street

French Club, Herodotus, Drama Club — C.Y.O. — Soph. Steering Committee — likes Data Processing class, painting—"pensive", thoughtful of others, intelligent.

ANTHONY CYRIL CADIEUX
18 Viall Street

"Tony" — French Club, Drama Club, Traffic Squad, Student Court — Pres. J.A., delegate to NAJAC, ROJAC — aspiring interpreter — "individualistic".

ANDREA LEE CALEF
59 Fairmont Street

"Andy" — Allied Youth — collects stamps, coins, records — looks to a career as a medical technologist — likes to help people — "considerate".

JILL SHARON CAMARA
283 Middle Road
Acushnet

"Angel"—Treasurer Methodist Youth Fellowship — enjoys sewing, riding horses and motorcycles — admires understanding boys—"sweet".

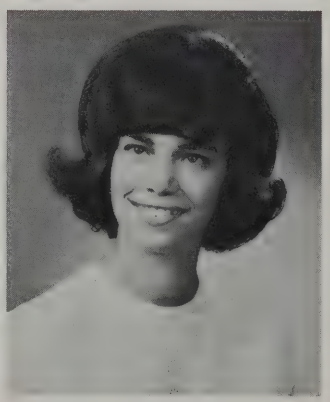

MARIA MARGARET CARDOZA
454 Court Street

Cashier at Reca's — to be Airline Hostess — favorite sports — bowling, horseback riding — "pert".

JUDD FRANK CARLISLE
974 Hillcrest Road

Business course — member R.O.T.C. — enjoys playing guitar — football enthusiast.

EUGENE L. CARNEY
62 Woodlawn Street

"Gene" — Cross Country, winter and spring track — — enjoys all sports — to be commercial artist—"athletic".

SANDRA ANNE CARON
234 Phillips Avenue

"Sam" — Art enthusiast — member Crusaders' Drum & Bugle Corp — looking forward to a career as an artist or secretary — "creative".

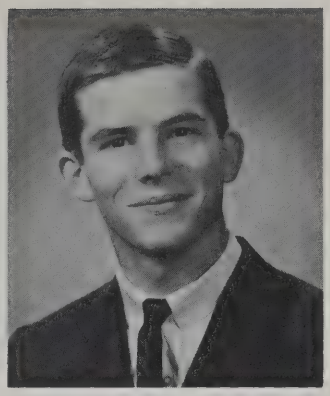

ROBERT LOUIS CARROLL
40 Blueberry Terrace

"Robbie" — hopes to work with IBM — favorite sport: football — happiest when asleep — "good-natured".

THERESA ANN CARVALHO
607 Brock Avenue

"Terry" — enjoyed English III — hobbies dancing and singing — looks for honesty in the opposite sex—talented swimmer — "Enthusiastic".

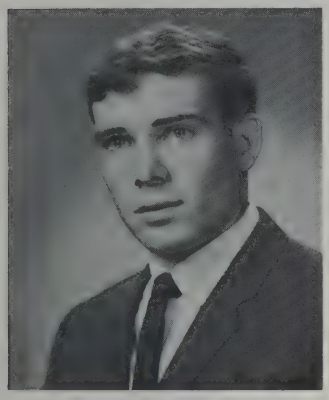

MARIO CASTRO
348 Coffin Avenue

Future teacher or engineer — President of Sophomore and Junior classes — former football and track star — likes to swim — Superb Athlete.

IDA ANN CATON
7 Summit Street

"Crimson Log" Typing Staff, Allied Youth, Future Nurses' Club, Alpha — likes to sew, bowl — loves football games — "active".

LINDA E. CHADWICK
113 Sycamore Street

Allied Youth, Pep Squad—Rainbow Girls, Church choir, MYF — looks forward to Class Day — enjoys her English class.

RAYMOND N. CHAREST
1105 Joyce Street

R.O.T.C. First Lieutenant — grocery clerk at Fernandes — car and sport enthusiast — plans to be businessman — "efficient".

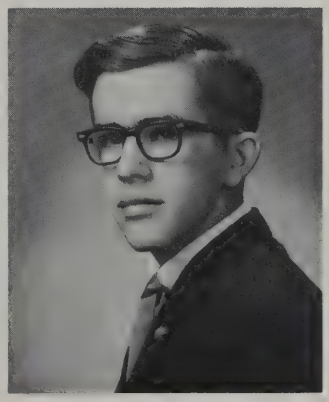

GEORGE CHIEPPA JR.
2604 Acushnet Avenue

"Chipper" — Business Course — to be Accountant — interested in all sports — enjoys U.S. History most — "reserved".

ANNE C. CHOQUETTE
59 Keene Road
Acushnet

Future in IBM — will remember crowded cafeteria—enjoys her health class — "friendly."

THOMAS A. CHULAK
17 Arnold Place

American Field Service Club — a popular young man in Gary, Indiana, where he attended his first three years of high school — such a merry smile!

MICHAEL P. CIACCI
205 Harvard Street

"Vesta" — likes to surf water ski, and dive — looks forward to Graduation and Class Day — planning a career as a chef.

CAROL J. CIBOROWSKI
26 Lexington Street

Drama Club — teacher of Christian Doctrine classes — enjoys camping, sewing, swimming, and skiing — a career in teaching — "helpful".

JOHN CISEK
454 Sawyer Street

Intends to become a pharmacist — works at First Safe Deposit Bank — prays for snow storms — likes Math class — enthusiastic football rooter — "personable".

BONNIE SUE CLAY
914 Belleville Avenue

Pep Club, Allied Youth, Drama Club, Herodotus Club — active in church affairs, likes sports and outdoor life — plans to be a medical secretary.

LINDA J. CLIFFORD
645 Kempton Street

"Cliff" — Gams — Rainbow Girls — Nurses' Aide at Savoy Nursing Home — will remember teachers — to become practical nurse — "thoughtful".

SANDRA LOUISE COBB
98 Arnold Street

"Sandy" — teacher at St. Paul's Methodist Church — enjoys boating and children — looking forward to Graduation — a quiet young lady.

CRAIG P. COGGESHALL
144 Summit Street

Hopes to be an artist, looking forward to getting state championships in soccer and track — "optimistic".

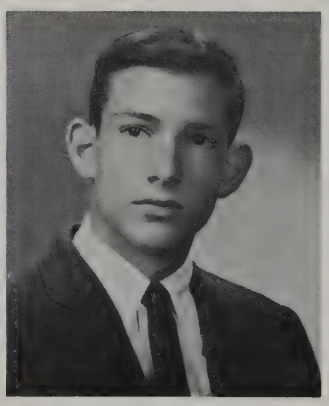

BENJAMIN J. COHEN
48 Stetson Street

"Ben" — to be Research Chemist — Pres. Debating Society, Chess Club, Honor Society — Voice of Democracy Winner — Tennis Team — dislikes untidy girls — keen mind.

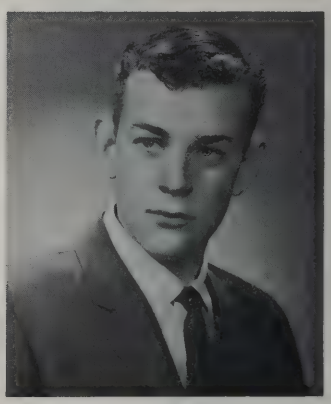

ARTHUR A. COLE JR.
21 Columbia Street

Rifle Team — First Lieunant R.O.T.C. — enjoys motorcycles — looking forward to a career in the Armed Forces.

BRENDA JO-ANN COLEMAN
167 North Street

"Bren" — plans to become a teacher — Steering Committee, Pep Squad, Allied Youth, Drama Club — "genial".

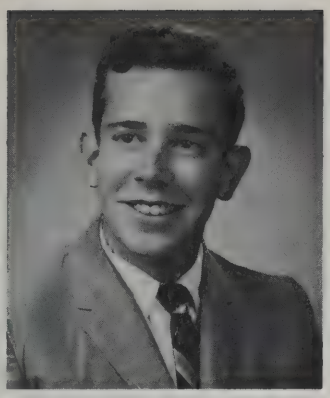

FOSTER COOPERSTEIN
517 Rockdale Avenue

"Foop" — career in electronics—Allied Youth, Beanie Boys, Engrs. Club — manager basketball team — honors math — AZA — "ambitious".

LOIS E. CORDEIRA
11 Calumet Street

"Lo" — Future Nurses' Club — likes to paint, sew, and dance — enjoys horseback riding and ice-skating — likes her boys neat — "sweet".

JANICE M. CORREIA
58 Frederick Street

Wants to be a secretary — she enjoys bowling, dancing, and horseback riding —"very active".

JOYCE P. COSTA
45 Crapo Street

"Jo" — Drama Club — interests — roller skating, dancing — assistant dancing teacher — plans to become dancing teacher — "dainty".

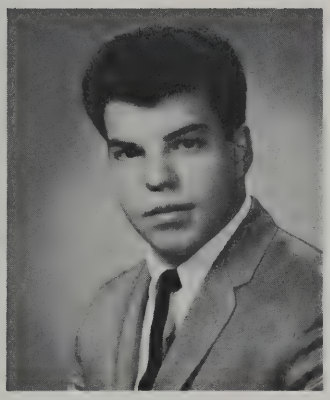

RAYMOND COSTA
339 Rivet Street

"Ray" — includes bodybuilding among his pastimes — enjoys Law and Economics class — favorite sport: baseball — dislikes boisterous girls — "likeable".

CYNTHIA T. COUTINHO
23 Coury Drive
Acushnet

"Cindy" — future plans are to be an airline stewardess — her interests are miniature golf and dancing — "ambitious".

JANICE M. COUTO
169 David Street

"Jan" — Senior Steering Committee, Pep Club, A.Y., Future Teachers', Latin Club — J.A. Staff Reporter — honors Math, Chemistry — a conscientious, well-liked Miss.

CHARLENE COWELL
216 Princeton Street

"Charl" — Pep Club, Allied Youth, Alpha — to be secretary — is happiest when ice skating — admires politeness in boys.

BARBARA A. CROCKER
969 Pine Hill Drive

"Barbie" — plans to become legal secretary — Allied Youth, Advanced Chorus, Pep Club — hobbies are skating and cooking — "vigorous".

FRANK CROPPER
42 Calumet Street

Member of District and Allstate Orchestra — Greater Boston Youth Symphony — enjoys boating and baseball — aspiring violinist.

DIANNE R. CROWTHER
204 Church Street

"Sluggar" — Allied Youth — J.A. — loves art and interested in coin collecting — wishes secretarial career — "determined".

ROSE ANN P. CRUZ
25 Mandell Street

Pres. French Club, "Crimson Log" Activities Editor, Head Majorette, Honor Society, Student Council, Allied Youth, Drama, Latin, Future Teachers' Clubs — dynamic!

IZILDA C. CUNHA
246 Whitman Street

"Izzy" — Traffic Squad — Allied Youth, Pan-American Club — tennis, ice-skating and swimming, are her interests — "fun-loving".

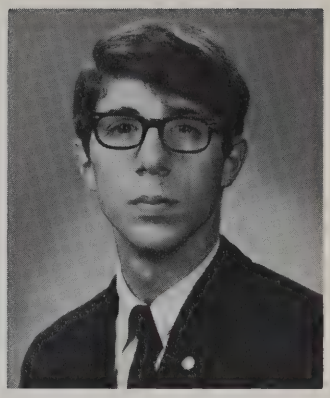

STEPHEN F. CURRIER
84 Alden Street

College Course — member of Track Team — sailing enthusiast — Jr. Rear Commodore New Bedford Yacht Club — "suave".

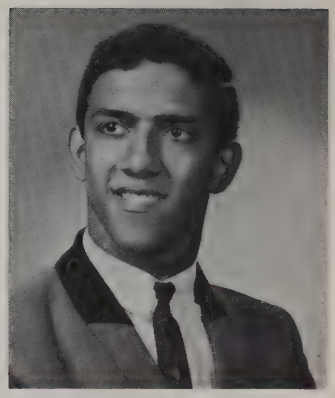

JOSEPH JOAO DA GRACA
45 Alva Street

"Joe" — Captain in R.O.T.C., Crimson Beanies — outside interests include hunting, swimming, horseback riding and bowling — a true sportsman.

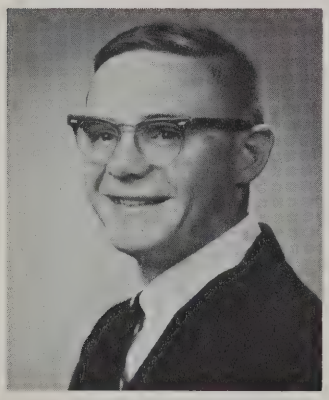

RICHARD P. DAIGLE
273 Dawson Street

C.Y.O. at St. Joseph's Church — shipping clerk at Continental Elastic Co. — avid baseball fan — future printer — "easy going".

DAUNE MIMI DALEY
34 Landry Street

National Honor Society, Allied Youth, Alpha Staff, Future Teachers — secretary Senior Girl Scout Troop 36, J.A. — an industrious girl.

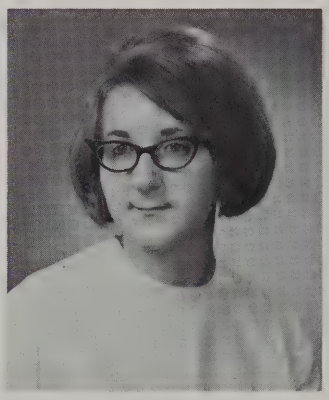

JANICE MAY DARMOFAL
1 Lucas Street

"Jan" — enjoys dancing, listening to records — remembers crowded cafeteria — favorite class: History — dislikes conceited boys — "sociable".

PATRICIA A. DAUPHIN
325 Davis Street

"Patty" — hopes to become a secretary — office worker at Colonial Textile Co. — enjoys dancing, swimming — "friendly".

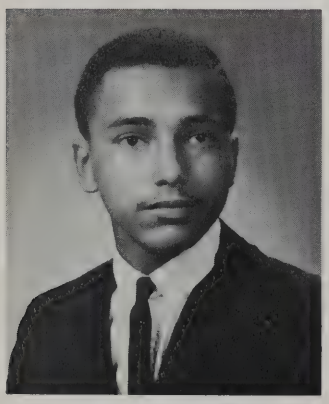

BRUCE DAVIS
217 Pleasant Street

Business Curriculum — looking forward to Graduation — admires girls who are always neat — baseball enthusiast — "regular guy".

GERALDINE DeBARROS
27 Salisbury Street

"Gerri" — Drama Club, Portuguese Pan-American Club — enjoys cooking, tennis — admires a boy with sense of humor, neat appearance — an attractive Miss.

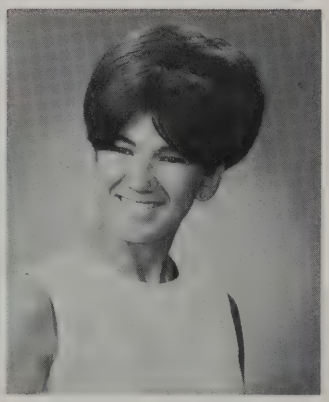

MARIA M. DeBRAGA
62 Nash Road

"Mary" — enjoys swimming, golfing, and dancing — looking forward to Senior Prom and a career as airline stewardess — "pert, lively".

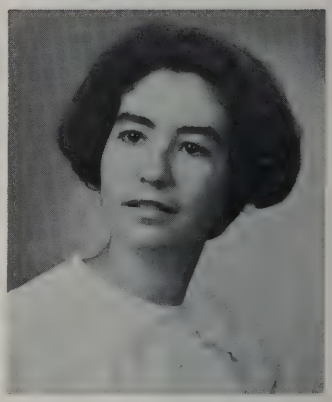

JESSICA JANE DeCOSTA
608 South Second Street

"Jessie" — Herodotus Club, cafeteria worker — hobbies are bowling, skating, and reading — hopes to become bookkeeper — "sweet".

LAWRENCE DeCUNHA
29 Mulberry Street

"Larry" — R.O.T.C. — J.A. — formerly worked with Youth Corps — outside interests include football and making scale models — "military".

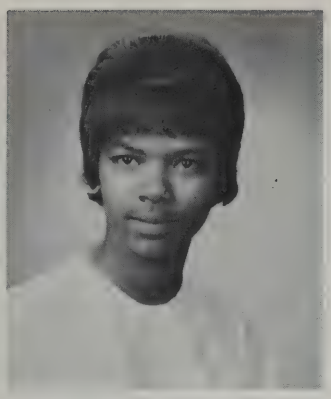

DIANNA M. DELGADO
152 North Street

"Dee" — favorite class is accounting — among her pastimes are dancing and shopping for clothes — "amiable".

JOSEPH DeMELLO
67 Foster Street

Business course — aspires to become linotype operator — can be found at My Bread Baking Co. — baseball devotee — "sharp".

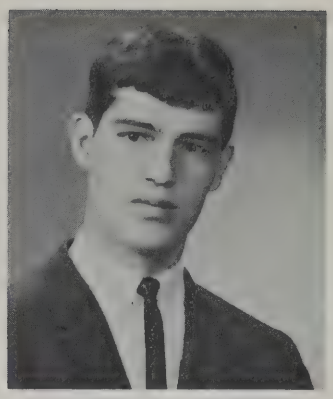

PAUL R. DENEAULT
505 Ashley Boulevard

"Dino" — works at B.P.M. — outside interests: C.Y.O., drums, cars — favorite class: U.S. History — likes quiet girls — a friendly boy.

DONNA MARIE DePINA
159 Acushnet Avenue

"Louie"—advanced chorus — Y.W.C.A. — plans to become commercial artist — enjoys U.S. History class — avoids hypocritical boys — "sweet".

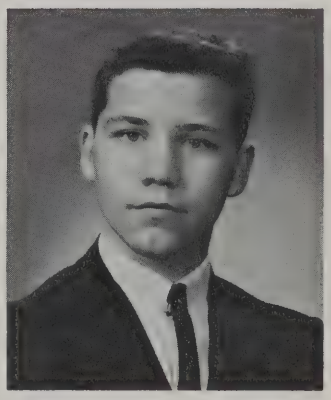

BARRY JOHN DeROSSI
124 Francis Street

Leads "The Escorts" dance band — plays accordian, drums, "vibes" and saxophone — a music major — a versatile and talented musician.

MARLENE C. DESBIENS
4312 Acushnet Avenue

Looks forward to a career as a legal secretary — appreciates respectful boys — a loquacious young lady who's always smiling.

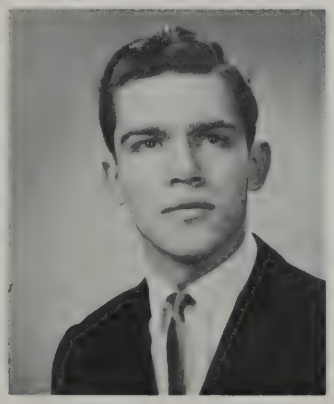

GUALTER DeSILVA
58 Katherine Street

Headed for career as engineer — interests are reading, music, sports, writing poetry, performing scientific experiments — thoughtful person.

WILLIAM E. DESROSIERS
285 Clifford Street

"Squeaky" — American Field Service, Crimson Beanies — Youth Fellowship — enjoys driving a good car — future career: Secret Agent — "fascetious".

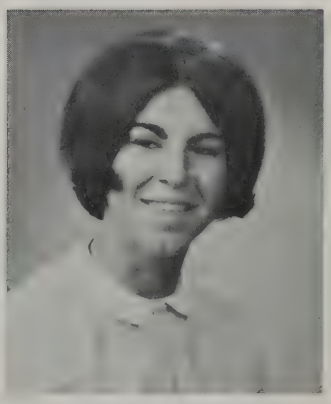

JOYCE B. DESSERT
188 Winston Street

Possibly a future beautician — favorite sport: waterskiing — admires a polite boy — "petite".

JOAN DALE DOHNE
222 Aquidneck Street

J.A. — future secretary — enjoys typing class — looks forward to Graduation — fond memories of crowded lunch shifts and corridors — a friendly girl.

HOPE MARY DOMINGOS
347 Rivet Street

Future Nurses' Club, Advanced Chorus, West Office worker — waitress at Dunkin Donuts — enjoys writing to pen pals — always smiling.

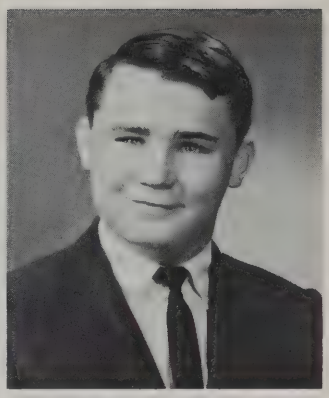

JOHN H. DOOLEY
43 Junior Street

Allied Youth, Crimson Beanies — formerly a clerk at Tremont Pharmacy — hopes to become a teacher — very responsible and oh, so pleasant.

CHRISTINE M. DOYLE
36 Maryland Street

"Crissie" — "Crimson Log" Sports Staff, Secretary Latin Club, Honor Society, Allied Youth, American Field Service, Senior Steering Committee — outstanding!!!

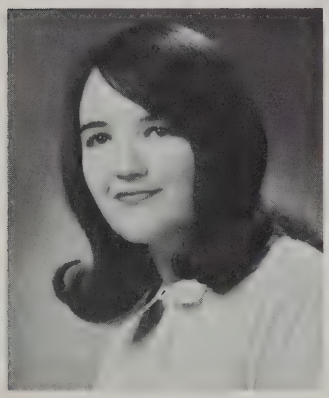

JUDITH DRINKWATER
375 Harwich Street

"Judy" — Sec. Future Teachers' Club, Drama Club, Allied Youth, Latin Club, Herodotus Club — Church Fellowship, Rainbow Girls — "attractive, spirited".

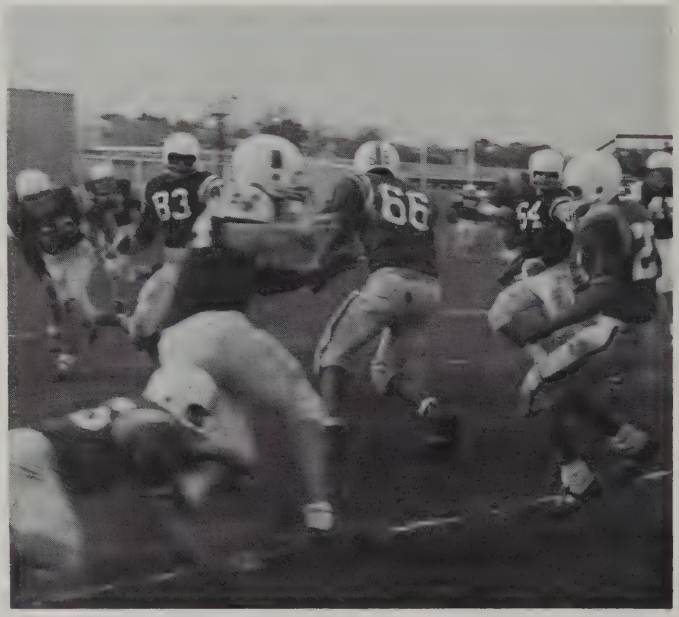

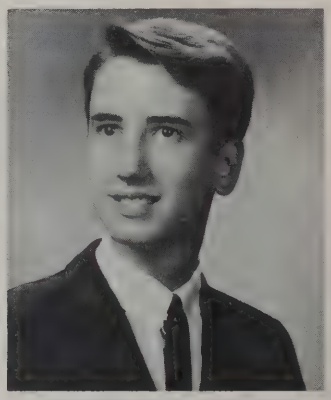

RENE GENRI DROUIN
153 Myrtle Street

Clerk at Almacs — interest in stamps and coins — will remember "PRIDE" and new book covers — enjoys his History class — friendly manner.

LEONA M. DUARTE
164 Grinnell Street

Enjoys dancing and collecting records — favorite class is Economics with Mr. Carreiro — future nurse — "friendly".

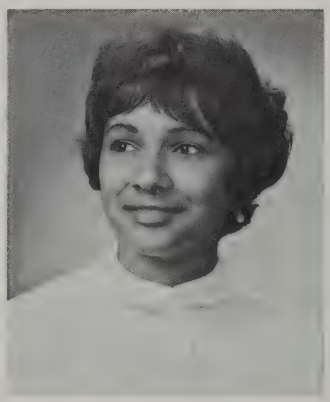

LINDA DUARTE
57 Bedford Street

Enjoys dancing, movies, basketball games — would like to join Peace Corps — "amiable".

AMBER C. DUPRE
984 Oakley Street

Allied Youth, Drama Club, Pep Club — pastimes include sewing, reading, horseback riding and taking long walks — "cordial".

ARTHUR F. DURANT
61 Lexington Street

Looks forward to Naval career — likes to bowl and swim — enjoys Senior Science class — football, basketball fan — "sportsman".

JOYCE RACHEL DUTRA
65 Rogerson Avenue
Acushnet

Vice-President American Field Service Club — Secretary J.A. staff reporters, C.Y.O. — enjoys reading and dancing — X-ray or Lab technician — a sweet girl.

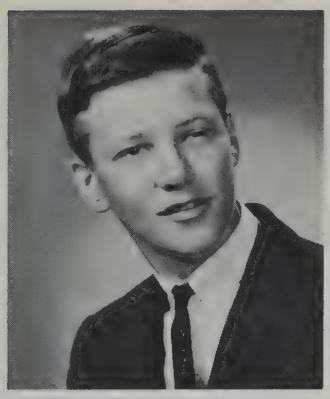

BRUCE E. EBBESON
2279 Acushnet Avenue

Honor Society, American Field Service, Chess Club, Crimson Beanies, Golf team — honors classes — President N.B. Public Jr. Links — "Amiable".

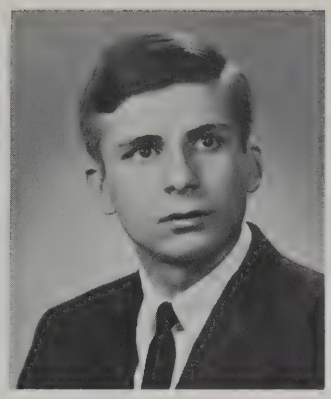

DAVID P. ECONOMOS
618 Summer Street

"Dave" — Varsity Baseball Team — C.Y.O. basketball — worked for school department — looking forward to Graduation — a versatile young man.

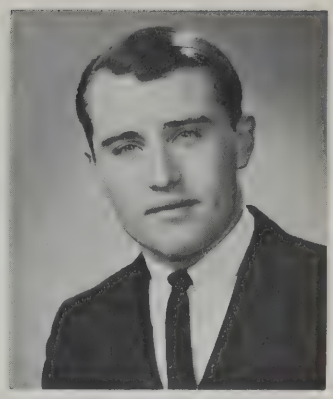

JOHN S. ELLIS
25 Buttonwood Street

Allied Youth — active member of J.A. — displays interest in all sports — considers French his favorite class — "Regular".

STEPHEN ENCARNACAO
71 Jouvett Street

"Steve" — Allied Youth, French Club — Secretary of C.Y.O., Delegate to NAJAC — enjoys sports, especially swimming — a personable young man.

CHERYL MARIE ENGEL
5 Guillotte Street
Acushnet

Pep Club, Drama Club, Future Teachers and West Office Aide — a career as a teacher — an attractive, friendly girl.

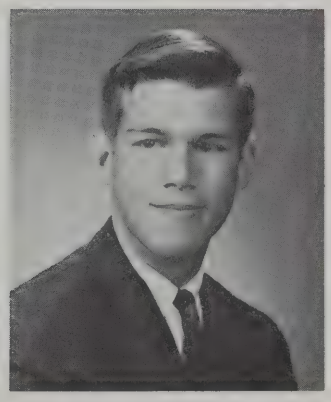

STANLEY S. EPSTEIN
271 Maple Street

"Stan" — Key Club Pres., Allied Youth, Latin Club, tennis team — career in advertising or labor relations — a boy with a goal.

BEVERLY ERNEST
76A Willis Street

"Bev" — likes dancing, collecting records — looking forward to Graduation — dislikes long-haired boys — favorite class: English — a "pert" Miss.

M. MICHELE ESCOBAR
13 Bay Street

"Mish" — plans on becoming Airline Hostess — hobbies include horseback riding, tennis, bowling — sunny disposition.

JEANNE E. ESKELAND
306 Arnold Street

Advanced and Selected Choruses — future Airline Stewardess — enjoys reading and winter sports, especially ice-skating — "affable".

JOHN WAYNE EVANS
28 Richmond Street

"Jack" — hopes to enter field of electronics—hobbies: working on cars, painting — favorite sport: football — a faithful friend.

LINDA MAE EVORA
217 Purchase Street

Plans to become a secretary — J.A. Special Correspondent —GAMS Lieutenant — typist at the library — "military".

SUZANNE CAROL FABER
245 Hillman Street

"Shorty" — Student Council, French, Latin, Drama, Future Nurses' Clubs, Girls' Tennis Team — likes indoor and outdoor sports — a bright, good-natured girl.

JANE FARNWORTH
89 Clara Street

"Arnie" — Allied Youth—active in church affairs — likes exciting basketball games — happy when among her friends — plans a career in teaching.

JOHN J. FARRELL
116 Howard Avenue

"Jack" — likes football, water sports — trigonometry his favorite class — happiest when final exams over — plans career in commercial art — "ambitious".

SANDRA ANNE FELIX
248 Dawson Street

"Sandy" — Allied Youth, Portuguese Pan-American Club, hobbies include playing organ, painting — favorite sport: tennis — plans career in art or music — "congenial".

SHARON MARIE FENO
45 Brigham Street

"Sha" — Junior Steering Committee — Future Telephone Operator — adores mustangs and french poodles — an affable person.

CHERYL I. FERNANDES
278 Lowell Street

"Sherry" — hopes to someday work on newspaper — our girl at Aerovox — enjoys Mrs. Sawyer's English class — happiest writing poetry — "conscientious".

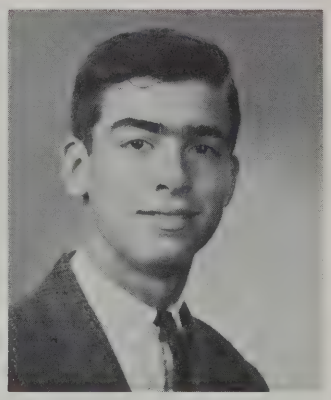

JOHN D. FERNANDES
332 Smith Street

National Honor Society, Varsity Baseball and Basketball teams — St. John the Baptist Church C.Y.O., Boys Club, Y.M.C.A. — a neat, trust-worthy young man.

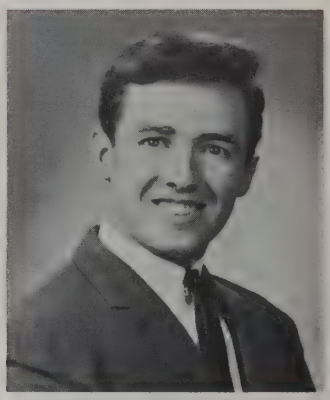

LEONARD E. FERNANDES JR.
520 Farm Street

J.A. — likes exciting football games — favorite class: Problems of Democracy — plans to become electronic engineer — "Sociable".

LUIZ A. FERNANDES
378 Oliver Street

"Lou" — co-capt. soccer team, Engineers' Club — Citizens Band, radio operator, short wave radio enthusiast — to become Electronics Engineer — "humorous".

MARY JANE FERNANDES
344 Purchase Street

Probation officer in Student Court, Junior Counselor in Junior year — looks toward a career with I.B.M. — "genial".

CHRISTINA FERREIRA
193 Deane Street

"Tina" — sells bus tickets at N.B.H.S. — enjoys bowling, ice-skating, embroidering — will remember our fine auditorium programs — future secretary — "reliable".

DAVID J. FERREIRA
17 Brier Street

Biology Club, Crimson Beanies — C.Y.O. baseball, basketball — Honors Math, Physics, plays accordion, piano — Liberty Super Mkt. clerk — outstanding.

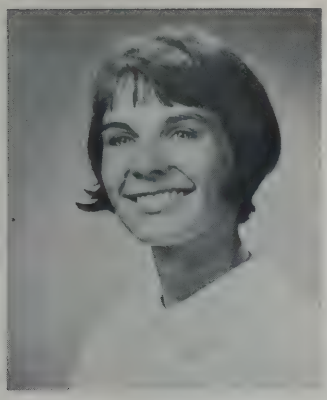

KATHLEEN FERREIRA
520 Prescott Street

Selected Chorus, Future Teachers' Club — office worker at Sears and Roebuck — enjoys swimming, surfing, skiing, playing tennis — "cordial".

MARIA FERREIRA
19 Acushnet Avenue

One of our girls at Cove Discount Center — favorite class: French — enjoys swimming, dancing, travelling — a sweet, friendly young lady.

THERESA A. FERREIRA
241 Lowell Street

"Terry" — enjoys bowling and playing pool — worked as sorter at Arista Sportswear — looks forward to career as office worker — "affable".

TRUDA ANN FERREIRA
15 Bullard Street

"Trudy" — Drama Club, Allied Youth, Pep Club — enjoys bowling, dancing, playing tennis — admires polite boys — future secretary — a good friend.

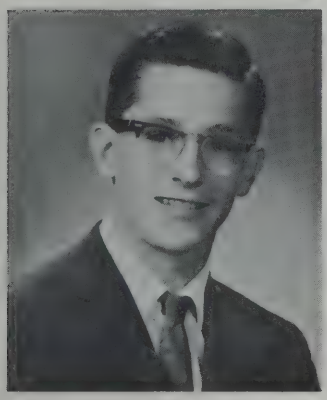

JAMES PAUL FETELA
436 Sawyer Street

Works at Boston Nickel — enjoys woodworking and playing drums — enjoys playing baseball—favorite classes: accounting and business machines — "Dependable".

ROBERTA MAE FINKEL
102 Upton Street

"Bobbie"— Future Nurses' Club — Nurse's Aide — aide at Cerebral Palsy Clinic — enjoys playing piano and guitar, and reading — our traveled classmate — so friendly.

LINDA FLORIO
20 Winsper Street

Future Nurses' Club — enjoys boating and horseback riding — sales girl at Homelyke Bakery — auto racing fan — "Good-humored".

SHIRLEY ANN FONSECA
728 Kempton Street

Favorite class is Biology — babysitter for next door neighbor — says she is happy all the time — enjoys taking care of children.

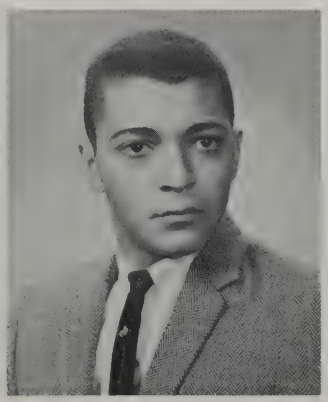

VICTOR FONSECA
257 Grape Street

General course — plans to attend heavy equipment school — works at Arlan's and Stop & Shop — enjoys fishing — happiest on motorcycle — "ambitious".

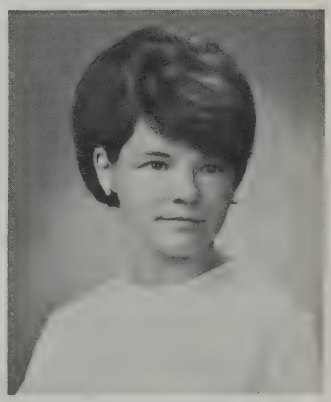

NANCY ELAINE FORAND
145 Cushing Lane
Acushnet

Business course — future secretary — enjoys swimming and skating — likes Business Machines class — goes for well mannered boys —"nice".

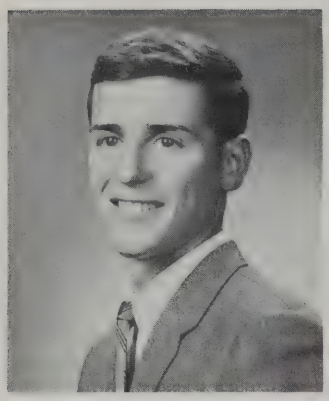

PAUL R. FORTIER
167 Eugenia Street

Looks to career in insurance — delivery and stock boy at Gollis' — wild about surfing and beach dates — enjoys his History class — "carefree".

PATRICIA JOY FORTIN
130 Glennon Street

"Pat" — Pep Club, Drama Club, Allied Youth — part time typist — enjoys painting, reading, swimming — likes her boys ambitious — future artist — "cheerful".

LINDA JOY FOX
119 Rounds Street

Pep Club, Allied Youth, Drama Club, alternate to Senior Steering Committee — B'nai B'rith Girls — enjoys oil painting — "genial".

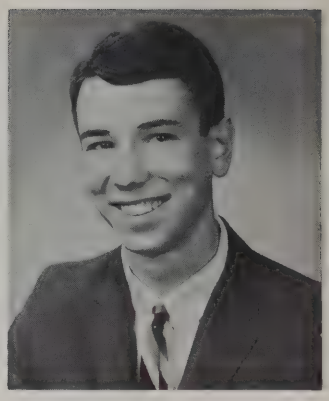

STEPHEN F. FRAGA
77 Larch Street

Hopes to become a teacher — participated in the Portuguese Pan-American Club play — outside interests include sports, oil painting, and girls — so nice to know.

JOYCE ANN FRANCIS
96 Howard Avenue

One of our majorettes — very possibly a future elementary school teacher — among her pastimes are dancing, ice-skating—"lively".

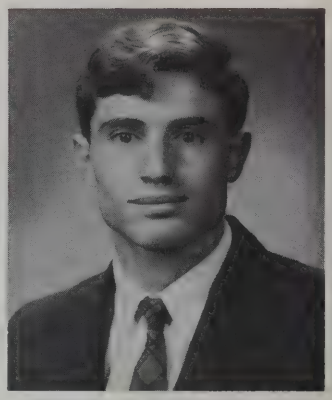

ANTONIO P. FRANCO
363 Reed Street

"Tony" — soccer team — most happy when collecting stamps, playing soccer — to enter field of electronics — favorite class: Physics — "our student from Portugal" — unique student.

CAROL ANN FRATES
53 Watson Street

Majorette, Senior Steering Committee — possibly a future secretary — enjoys dancing, swimming and skiing — "animated".

KRISTINE F. FRATES
116 Fruit Street

"Kris" — "Crimson Log" Typing Editor, Junior Steering Committee '65 — C.Y.O. — interests are dancing and babysitting — future secretary — "attractive".

LAWRENCE FRATES
37 Hickory Street

"Larry" — Drama Club President, Art Editor of both "Crimson Log", "Alpha", Science Club, Portuguese Pan-American Club, Beanies, Traffic Squad — our "Picasso".

IRENE FREEDLAND
220 Maple Street

French Club, Drama Club — MIT mom of B'nai B'rith Girls — Irene enjoys painting, horseback riding and traveling — would like to become an Interior Decorator.

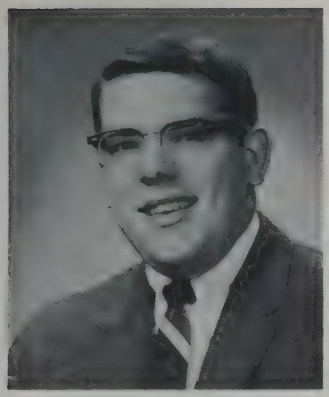

RONALD E. FREEDMAN
472 West Clinton Street

"Ron" — "Crimson Log" Photography Editor, Key Club secretary — enjoys photography and coin collecting — Ron is looking forward to Graduation and a career as a chemist.

CHARLENE M. FREITAS
42 Stackhouse Street

"Charles" — Pres. J.A. — a future nurse — likes horseback riding, ice skating — enjoys Mr. Marland's English class — an easily liked Miss.

CANDACE ANN FREY
1309 Sassaquin Avenue

"Candy" — Allied Youth, West Office aide, Pep Club — C.Y.O. cheerleader — enjoys skiing, football, basketball — looking forward to Senior Prom — pert and pretty.

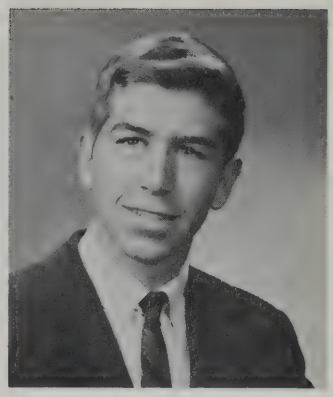

JAMES FRANCIS FREY
1321 Sassaquin Avenue

"Jim" — Enjoys traveling and reading — was a storekeeper in England — looking forward to Graduation — happiest when on vacation.

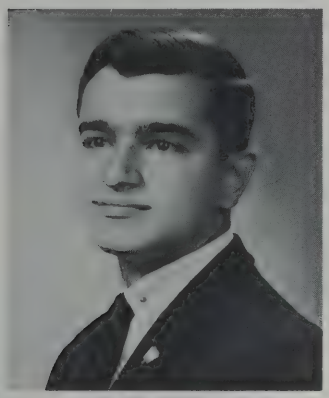

OCTAVIO FURTADO
175 Phillips Avenue

"Augie" — Honor Society, Latin Club, Drama Club, Class Book Sports Staff, Alpha Ed., Traffic Squad, Pan-American Club — several Honors classes — future teacher — dynamic!

WAYNE A. FURTADO
149 Truro Street

Business curriculum — interests include pocket billiards, bowling and baseball — sports-minded.

SHEILA ANN GALARY
22 Grant Street

Bowling league captain — likes to sew — happiest when "on the go" — looks forward to career as office worker—pleasant disposition.

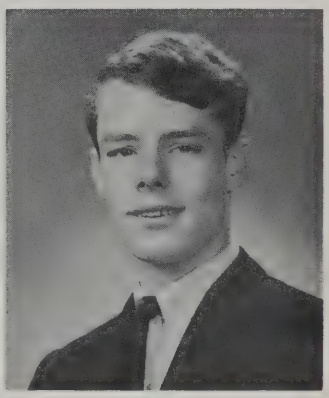

RICHARD A. GALIPEAU
162 Whitman Street

North Country Ski Club played in C.Y.O. minstrel show — enjoys hunting and taking long trips on motor bike — future Air Force Jet mechanic — "outdoorsman".

DENNIS D. GALLANT
1087 Phillips Road

Crimson Beanies — enjoys all sports — likes to dance, collect coins, plays chess — admires neatness, intelligence, humor in a girl — to be a teacher — a responsible boy.

JO-ANN GANIS
492 Bedford Street

Allied Youth, Pep Club — B.B.G. monitor — favorite sport: football — admires loyalty, consideration, a little conceit in boys — "charming".

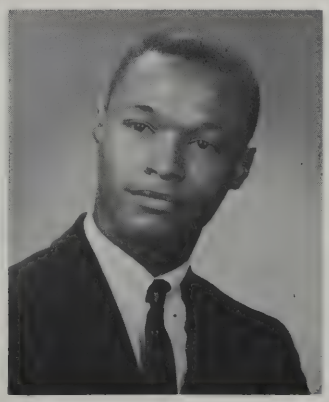

ROBERT GARRISON JR.
174 Walnut Street

"Bob" — R.O.T.C., track team, audio-visual operator — Bay Village Variety Store clerk — enjoys tape recording and picture taking — athletic, fun-loving.

RITA D. GAUDETTE
1384 Sassaquin Avenue

Allied Youth, Pep Club, "Crimson Log" Typist, works in Miss O'Brien's office — C.Y.O. cheerleader— aspirant secretary — a stunning, reliable Miss.

LINDA J. GAUTHIER
254 Maryland Street

Prospective beautician — favorite class: English — a water-skiing enthusiast — will never forget the friends made here — "petite".

LLOYD J. GEGGATT
680 Main Street
Acushnet

"Buzzy" — tri-captain cross country team, winter and spring track teams — won't forget his Junior Algebra II class — "unassuming".

CATHERINE GEORGE
287 Ashley Boulevard

"Cathy"— Selected Chorus, Advanced Girls' Chorus, Junior Counselor — future medical assistant — DeRossi Accordion Symphonic Band — "attractive".

JAMES A. GIAMMALVO
72 Peckham Street

"Jimmy" — likes to run slot cars — plays accordion— likes quiet girls — enjoys his Consumer Ed. class — basketball fan — "genial".

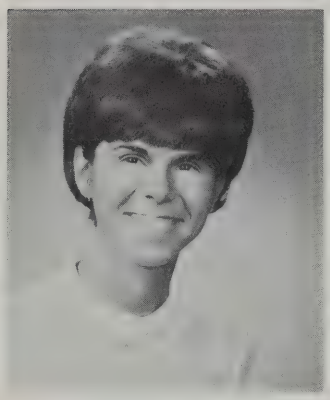

SANDRA A. GIAMMALVO
507 Nash Road

"Sandy" — Pep Club — billing clerk at Kay Windsor — enjoys swimming, dancing — likes her U.S. History class — "likeable".

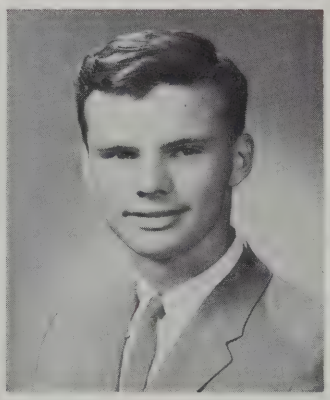

DON C. GIFFORD
41 South Emerson Street

Future physical therapist — favorite class: Consumer Education — interest: football, swimming, skating — appreciates honest girls — an avid sportsman.

KENNETH A. GILBERT
249 Hillman Street

"Mums" — golf enthusiast — likes exciting football, basketball games — favorite class: History — plans a career in the Air Force — "personable".

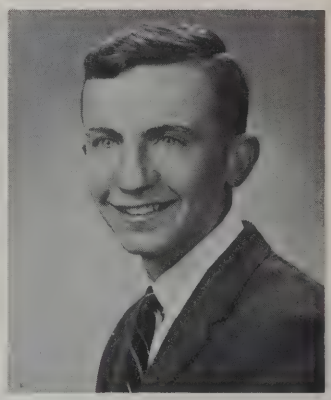

EDWARD J. GILLESPIE
89 Ruth Street

"Eddie" — Honor Society, Engineers' Club, Key Club, Latin Club, office messenger — Honors classes — a delightful "majorette" — diligent, cheerful.

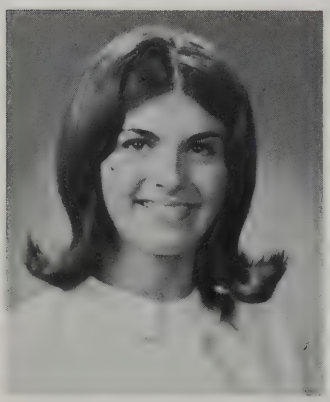

MARILYN R. GILMORE
221 Robinson Road
Acushnet

Future Teachers Club Treas., Drama Club, Pep Club, Junior Counselor, West office aide — swims, ice skates — intends to become home economist — a very pretty, affable young lady.

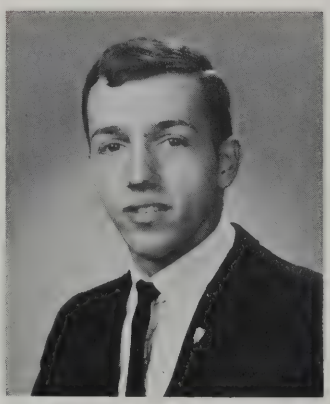

WILLIAM A. GIROUARD
38 Mary Streeet

"Crimson Log" Sports Co-Editor, Honor Society, varsity baseball, Latin Club — St. Mary's Church C.Y.O. — collects coins — a good-natured, dependable fellow.

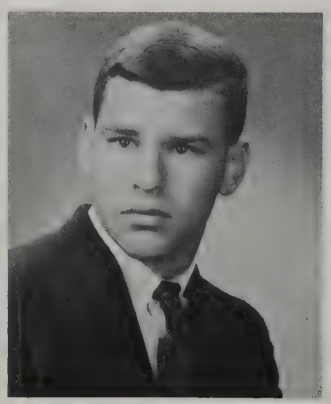

MARC H. GLESSNER
588 Allen Street

Crimson Beanies — enjoys all sports — likes drawing, listening to popular music — aspires to become a commercial artist — "good-natured".

JUNE R. GOLDBERG
202 Plymouth Street

Pep Club, Allied Youth — enjoys swimming, drawing, driving sports cars, traveling — most happy when among friends — plans a career in teaching — "personable".

TRUDY E. GOLDSTEIN
17 Junior Street

Allied Youth, American Field Service Club — B'nai B'rith Girls — former waitress, camp counselor — very vivacious, a loyal friend.

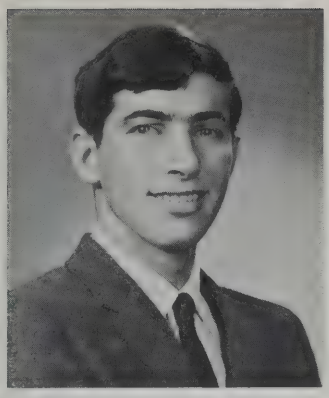

CARL WILLIAM GOMES
959 Wildwood Road

Y.M.C.A. gymnastic team plans to study science — favorite class: Physics — worked as short order cook on Cape Cod — won't forget Mr. Cole's bright ties — "conscientious".

ISABEL GOMES
46 South Sixth Street

"Chuchie" — Pep Club — J.A., Y.W.C.A. — likes to skate, bowl, play tennis, ride horseback — looks for manners in the opposite sex — "Spirited".

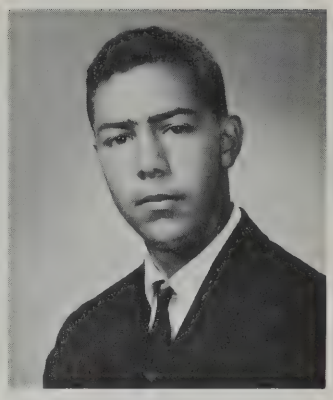

JOHN GOMES
139 North Street

"J. B." — looks forward to career as engineer — clerk at People's Market — interested in bowling, swimming, golfing — "Sportsman".

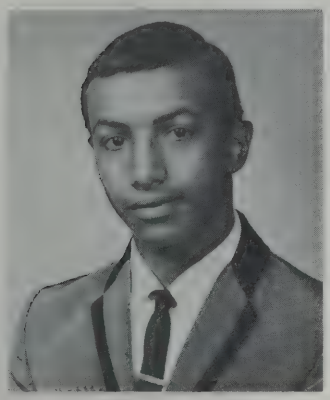

ROBERT S. GOMES
284 South Second Street

"Bosco" — pastimes include tumbling, model car racing, listening to records, playing the organ — hopes to someday work with diesel engines — "capable".

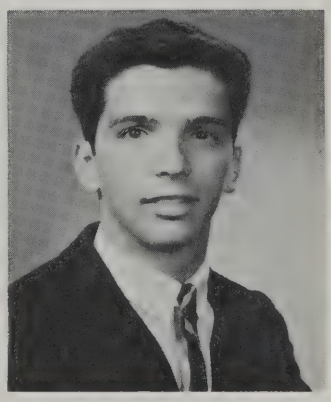

ROBERT GOMES
64 Bay Village

Y.M.C.A. — enjoys karate, boating, fishing, swimming — looks forward to career in Air Force — favorite classes: health, gym, art —"athletic".

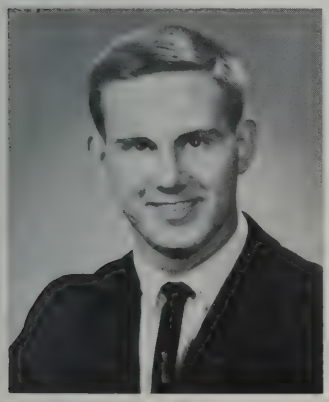

DAVID PAUL GONET
175 Penniman Street

R.O.T.C., Rifle Club — enjoys working with cars and guns — appreciates considerate, neat girls — "thoughtful".

SUSAN CAROL GONET
975 Terry Lane

Vice-Pres. 4-H Hoofbeats Club '63-'64 in Dartmouth— is interested in art, swimming — looks forward to Graduation— "conscientious".

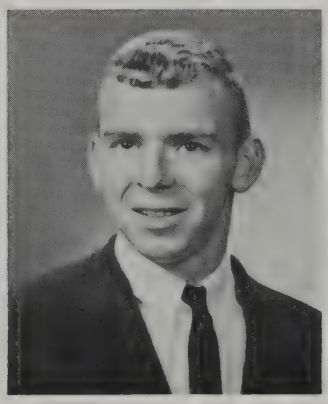

ROBERT GONNEVILLE
127 Brooklawn Street

Hopes to enter the service — C.Y.O. baseball, basketball — dislikes giddy girls — enjoys his History class — favorite sport: basketball — "casual".

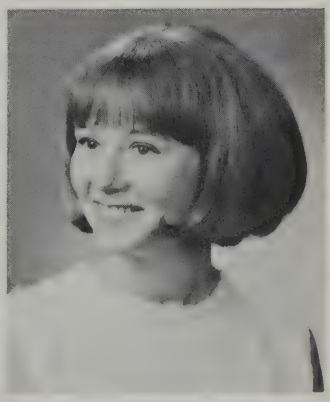

KAREN GONSALVES
133 Aquidneck Street

"Kay" — Allied Youth, cafeteria worker — interests include hiking, bowling, traveling, — admires sincerity in the opposite sex — "likable".

KATHLEEN GONSALVES
54 Wing Road
Acushnet

"Kathy" — Majorette, Advanced Chorus — enjoys dancing, bowling — likes her Business Machines' Class — is happiest during snowstorms — a lovely, spirited Miss.

MARK L. GOODMAN
47 Carroll Street

Honor Society, Latin Club, "Crimson Log" Personalities Staff — Honors math, U.S. History — several science laurels — avid coin collector — a doctor of the future, "outstanding".

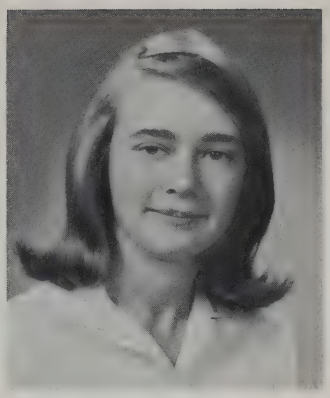

GAIL ANN GORECKI
227 Bates Street

Allied Youth, Herodotus Club — enjoys skiing, tennis, swimming — likes her English class — career in engineering — an intelligent, amiable young lady.

JANIS M. GOSTANIAN
187 North Street

Future Teachers', Pep Club, Drama Club — Y.A. secretary of St. Pauls' Methodist Youth Fellowship — dislikes rude and conceited boys — a quiet, sweet Miss.

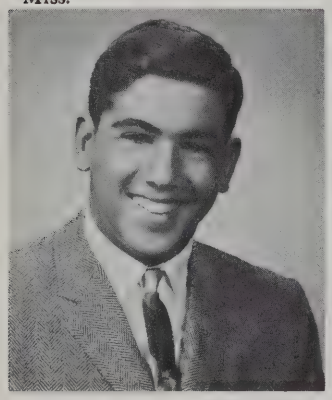

RICHARD GOTTESMAN
440 Hawthorn Street

"Dick" — Golf Team — stage manager, Fairhaven Summer Theatre — enjoys golf, swimming, chess and tennis — likes Physics — will be corporation lawyer — a considerate gentleman.

PAULINE G. GOULET
35 Willard Street

"Pebbles" — Advanced Chorus — enjoys social activities and making new friends — likes miniature golf — will remember the teachers who helped her — a friend to all.

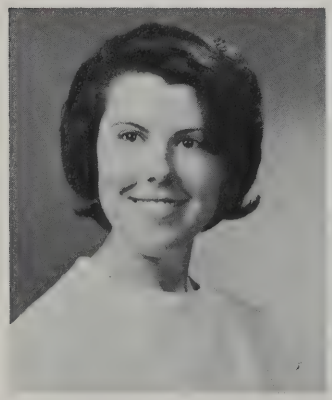

JUNE E. GOUVEIA
12 Westland Street
Acushnet

Honor Society, Future Teachers' Club, delegate to Girls' State from Acushnet —named "outstanding Junior girl" — admires neat boys— a diligent, kind girl.

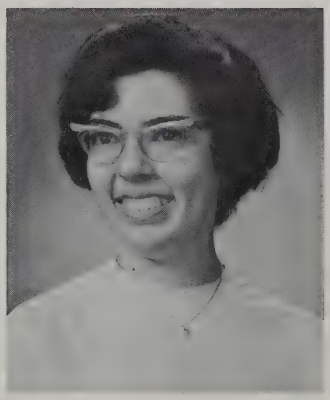

LORRAINE GOUVEIA
362 Orchard Street

"Lorri" — enjoys cooking and knitting — our Candy striper at St. Luke's — to be medical secretary — "considerate".

SHIRLEY ANN GOUVEIA
333 Query Street

"Crimson Log" Personalities Staff — class Secretary in her Freshman year — future secretary — spends her spare time bowling — "sweet".

DIANE D. GOYETTE
1507 Sassaquin Avenue

Allied Youth, Advanced Girls' Chorus, Pep Club — C.Y.O. cheerleader, J.A. — sales clerk at Star Store — enjoys sewing, dancing — "energetic".

ROBERT ALAN GRACE
38 Russell Street

"Bob" — O.L.O.A. C.Y.O. — looks forward to career in Marines — interested in basketball, fishing, and hunting — "outdoorsman".

BEVERLY ANN GRACIA
126 Thompson Street

"Bevy" — Allied Youth, Herodotus Club — enjoys discussion classes — tennis, softball, and basketball — looking forward to Graduation — a considerate young lady.

CYNTHIA ANN GRACIA
48 South Street

GAMS Major — possibly a future beautician — pastimes include dancing, collecting stuffed animals and records — will never forget the friendships made here — "personable".

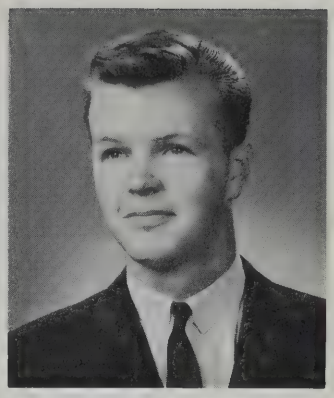

KENNETH A. GRANT
155 Whitman Street

Formerly a spreader with Gro-togs and a carpenter in Middleboro — enjoys playing pool — favorite period: lunch — "good humored".

PRISCILLA LEE GREEN
67 Jenny Lind Street

Allied Youth, Alpha Staff — works at St. Luke's Hospital — dislikes conceited selfish boys — Rainbow Girls Church Choir Y.P.F. — "pleasant".

LINDA LOU GRENIER
201 Buchanan Street

Office worker at Grossman's Lumber Co. — enjoys listening to records, playing miniature golf — a prospective teacher — looks forward to Graduation — "sociable".

ARLENE M. GRIMLEY
397 Tarkiln Hill Road

Allied Youth, Pep Club — has worked as a secretary to Superline Transportation Co. dislikes jealous boys — enjoys her Consumer Education class —a friendly girl.

BEVERLY R. GROSSMAN
110 Willis Street

American Field Service Club, Drama Club, French Club, Latin Club — was Mrs. Higgins in Pygmalion — a very cosmopolitan young lady.

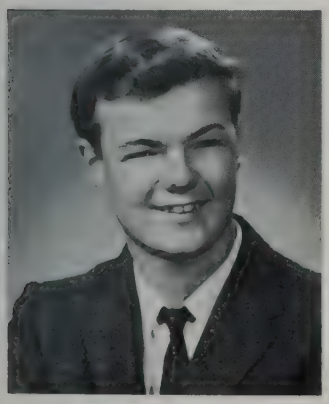

ROBERT WALTER GRUSZCZYNSKI
47 Dudley Street

"Bob" — aspires to be a commercial artist or art teacher — spends his spare time drawing, reading — admires a girl with a pleasant disposition — "nice".

LINDA M. GUERRA
32 Porter Street
Acushnet

To be secretary — enjoys swimming, records — admires thoughtfulness and kindness in the opposite sex — favorite class: Business Machines — "spirited".

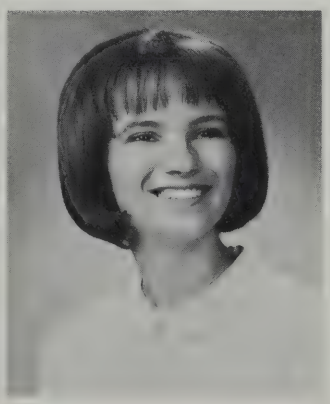

JANET MARCIA GULA
389 Harwich Street

Pres. Student Council, Vice-Pres. Honor Society, Allied Youth, Latin Club — delegate to Atoms for Peace Conference — clerk at Our Lady's Chapel — "extremely capable".

NANCY ANN GWODZ
41 Reynolds Street

Selected Chorus, Advanced Chorus — enjoys dancing, surfing and skating — favorite class: Problems of Democracy — "a musical Miss."

EDWARD L. HAHN
51 Butler Street

Allied Youth, Crimson Beanies, Drama Club, Key Club, Latin Club — Honors English — Science Fair awards — sailing enthusiast — to work with Physics — a "merry old soul".

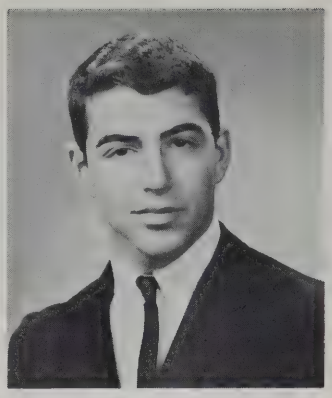

JACK DAVID HALPREN
54 Brownell Street

"Jake" — Crimson Beanies, American Field Service Club, Traffic Squad — Future optometrist — plays guitar, collects stamps — "cheerful".

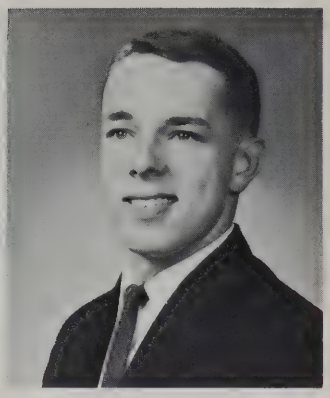

THOMAS M. HALSTEAD
769 Rockdale Avenue

College Course — Future in business administration — Y.M.C.A. — plays in a band — enjoys swimming, basketball, football, jazz — "carefree".

CAROL ANN HAMMOND
461 Union Street

"Dimples" — Advanced Chorus — softball manager—drummer in Whaling City Chordettes — pastimes include playing miniature golf, tennis, basketball — "fun-loving".

LUCILLE M. HANKS
31 Cox Street

"Lou" — College Course — J.A. — enjoys collecting cards, tags, newspaper clippings — will always remember patient teachers — "natural".

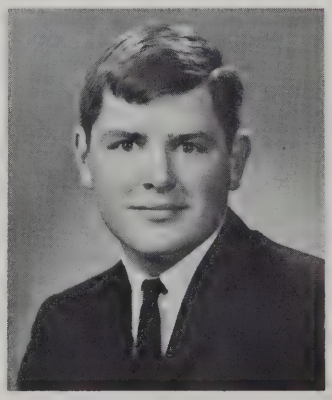

JOSEPH H. HARDING
112 Bullock Street

"Joe" — Treasurer of Crimson Beanies — Y.M.C.A., C.Y.O. — an aspiring chef — likes to play football — admires girls with charm — a spirited sir.

KAY HARDY
53 Peckham Street

Office clerk at Beckman Company — favorite class: U.S. History — belongs to bowling league — admires ambition in the opposite sex — "good-natured".

CYNTHIA A. HARRISON
146 Fair Street

"Cindy" — Allied Youth, Biology Club — former Junior Volunteer at St. Luke's — Hobby: reading — English is favorite class — "friendly".

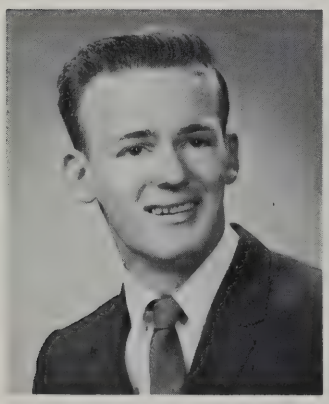

JOSEPH C. HARTLEY
84 Parker Street

Enjoys football, baseball, and basketball — fountain clerk at Family Pharmacy — admires a neatly dressed girl — "casual".

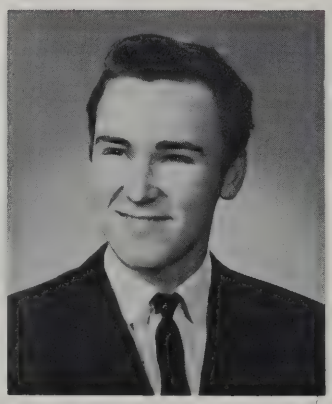

RICHARD A. HARTLEY
32 Florence Street

"Rick" — Business course — avid football fan — spends spare time working on cars — looks forward to Graduation — "nonchalant".

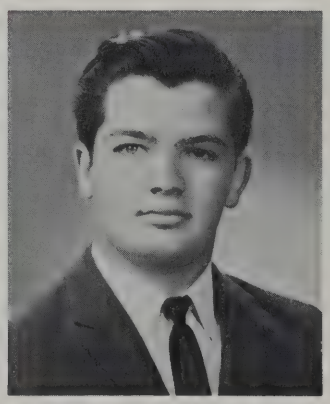

JOSEPH E. HATHAWAY
121 Durfee Street

Long time football fan — most happy on Friday nights — favorite class is bookkeeping — plans career in business — "friendly".

SHEILA B. HEBERT
457 Loftus Street

Year Book Art Committee — likes to sketch, horseback ride, and dance — mathematics is her favorite class — to be mathematics teacher—"sweet".

ELLEN HEIMBERG
17 Plymouth Street

Active in many school choruses, Junior Counselor, Future Teachers' Club, Pupil Personnel—Candy Striper at St. Luke's — to be music educator — "bright".

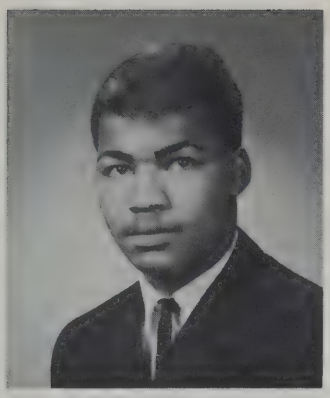

ANTHONY D. HENRY
202 Kempton Street

Cashier at First National—favorite class: Senior Science — avid football, basketball fan — collects James Brown albums — a career in the Marines — "industrious".

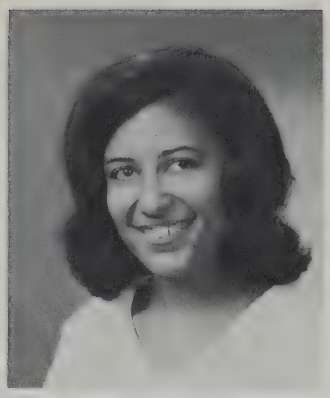

EDWINA LOUISE HERO
212 North Second Street

"Winnie" — Library Aide Young People's Society — assistant at Sunday School — salesgirl at Grant's — plans a career as a secretary — "sociable".

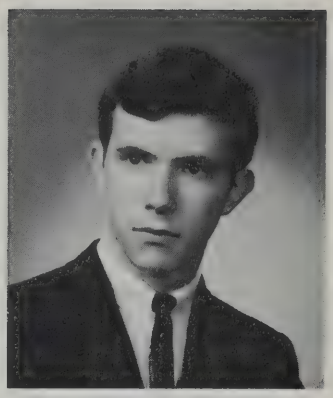

THOMAS HESKETH JR.
60 Arlington Street

Allied Youth, Engineers' Club — looks to a career in teaching — works at Fernandes' Super Market — enjoys his Chemistry class — an avid sports enthusiast.

JANET E. HEYWOOD
155 Belleville Road

Typist at Whitehead's Travel Agency — enjoys playing miniature golf, listening to records — favorite class: math — looks forward to career as secretary — "personable".

F. ELAINE HIBBERT
10 Pershing Avenue
Acushnet

"Elaine" — Advanced Chorus, Pep Club—Y.W.C.A., Rainbow Girls, M.Y.F. — makes own clothes — enjoys music — happiest when helping others — "thoughtful".

MARY E. HOGAN
29 Parker Street

Salesgirl at Sadow's — finds pleasure in bowling, swimming, riding horses — enjoys Mr. Carreiro's Current Events Class — wishes to be nurse or beautician — "likeable".

DALE ANN HOPKINS
77 Newton Street

Secretary of Future Nurses' Club, Pep Club — enjoys reading, swimming, playing tennis, babysitting — will remember PRIDE — happiest when with people — "sociable".

DENNIS B. HORVITZ
435 John Street

College course — R.O.T.C., American Field Service Club — J.A. — possibly a future broadcaster — plays guitar — happiest showing off — "energetic".

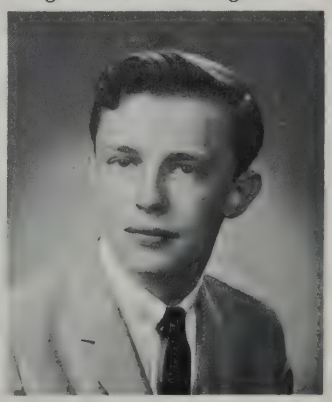

LONNIE B. HOUGHTON
20 Duchess Street

"Lon" — Allied Youth, Band, Key Club — interested in drag racing — possibly a future physician — works at Winfield Mfg. Co. — "carefree".

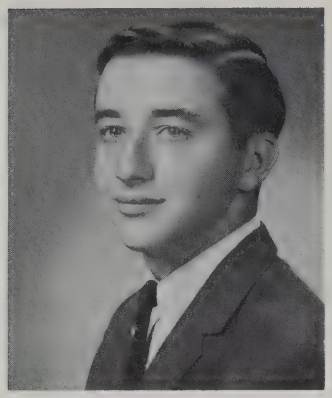

JACK A. HOWARD
251 Hawthorn Street

Pres. Science Club, Asst. Editor of Alpha, National Honor Society, Chess Club, Debating Society, Golf team — tennis, swimming enthusiast — "astute".

REGINA E. HUBBARD
28 Yale Street

"Gina" — American Field Service Club — prospective nurse — worked at New Bedford Public Library — enjoyed Junior English class — "conscientious".

ROBERT WILLIAM HUCKABEE JR.
58 Allen Street

"Huck" — Varsity basketball, baseball, Herodotus Club, Drama Club — clerk at Western Auto—enjoys music — future career: teacher-coach — "humorous".

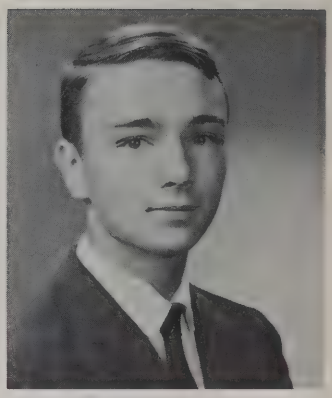

PETER DAVID HUGHES
153 Florence Street

Cross-Country, winter, spring track teams, Engineers' Club, Beanie Boys — Honors Math — enjoys music — looks forward to college— "diligent".

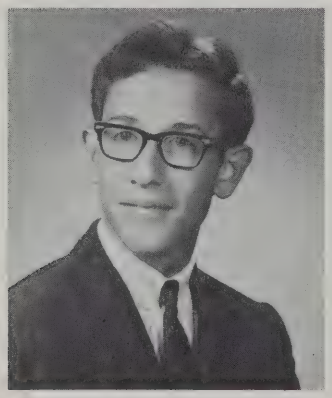

BARRETT A. HURWITZ
189 Palmer Street

"Barry" — Pres. Coin Club, Treas. Chess Club, Honor Society, Debating Society, Latin Club, Student Court — future attorney — pastimes include golf, boating — "eloquent".

GERALD F. HUSTON
256 Peckham Road
Acushnet

"Jerry" — Co-captain of football team, track team — gas station attendant — favorite sport: swimming, ice skating, football — "rugged".

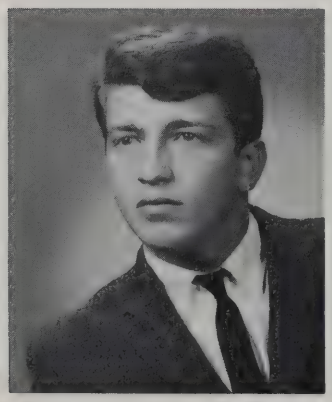

CRAIG R. INGHAM
84 Sidney Street

Business course — interests include skiing, swimming — favorite sport: football — class most enjoyed: Consumer Education — "congenial".

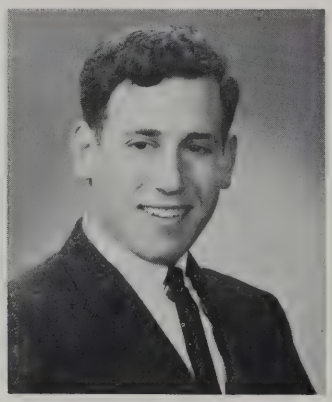

LAWRENCE E. JACKSON
388 Hawthorn Street

"Larry" — Asst. Editor "Crimson Log", Senior Director Key Club, Honor Society, Band, Debating Society, Engineers' Club, Latin Club — many pilot classes — "outstanding".

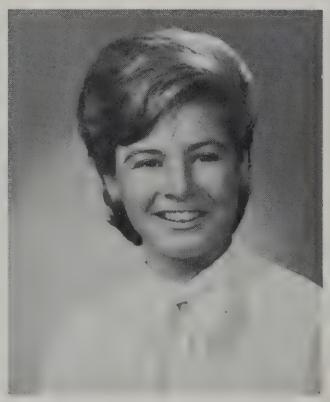

CHERYL ANN JEFFRIES
14 Tarkiln Hill Road

"Cheri" — Treas. Drama Club, Decoration Chrmn. for rallies, Portuguese Pan-American Club, Pep Club, Aud. Chorus — Your Theatre, M.Y.F. — our talented singer, artist, and actress.

BARRY F. JEGLINSKI
21 Pine Drive
Acushnet

"Jiggy" — we predict a future Coast Guardsman here — works at Aerovox — likes quiet girls — favorite class: Bookkeeping — an avid bowler — "spirited".

HOWARD E. JELLISON
2 Durfee Street

"Howie" — coin collecting and playing guitar among his interests — football; favorite sport — admires sociable girls — future career in I.B.M. — "fun-loving".

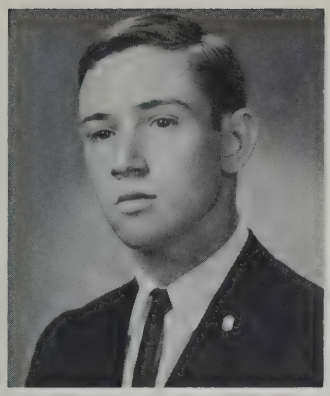

DAVID A. JOHNSON
22 Grape Street

President of Rifle Club, R.O.T.C. Lieutenant, Herodotus Club — vice-pres. Episcopal Young Churchmen, Jr. Asst. scoutmaster, ham radio operator — surfing enthusiast — "quiet".

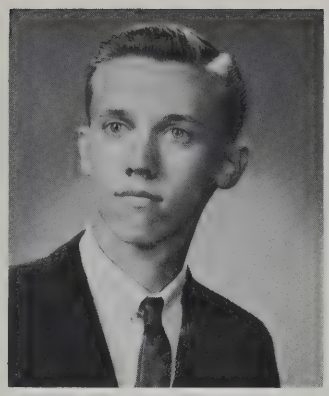

LANNY E. JOHNSON
22 Westview Street

Stamp and Coin Club, Chess Club, Engineers' Club — Math Honors Class — favorite sport: pool — aspires to be dentist — "intelligent".

LYDIA L. JOHNSON
55 Dartmouth Street

"Lyddy" — J.A. Radio — enjoys writing way-out poetry and meeting lots of new people — likes sports car racing — future child psychologist — "good-humored".

PETER T. JOHNSON
102 Jenny Lind Street

"Pete" — Band, Allied Youth — interested in cars and drag racing — admires a good sense of humor in a girl — to be a lawyer — "affable."

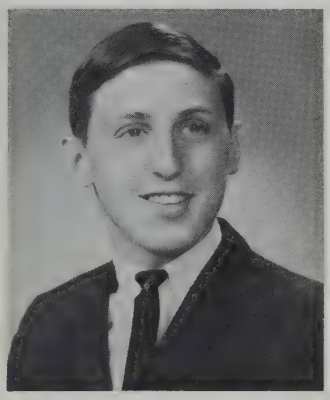

PAUL M. JORDAN
29 Hollyhock Street

Co-captain varsity soccer team — Mt. Carmel C.Y.O. — clerk at People's Super Mkt. — stamp collector — possibly a future professional draftsman — "athletic".

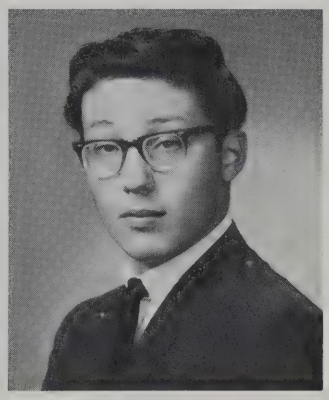

DAVID JORGE
2652 Acushnet Avenue

College course — interested in automobiles — favorite sport is baseball — looks forward most to a scholastic year — "carefree".

MARY C. JOSEFEK
198 Branscomb Street

Honor Society Secretary, Latin Club, Allied Youth, Drama Club, Future Teachers', French Club — several honors classes — '65 Command Performance — J.A. — "bright".

ELEANOR M. JOSEPH
62 Rockdale Avenue

"Dodie" — J.A. — collects souvenirs — avid follower of football games — appreciates neatness and a sense of humor in the opposite sex — "pleasant".

SUSAN KAROLCZUK
1045 Beverly Street

"Sue" — Allied Youth, Pep Club, C.Y.O. cheerleader — coach of a city league basketball team — poetry award in Junior year — "likeable".

VALERIE C. KATSOULES
56 Plymouth Street

"Candy" — Jr. Goya, J.A. — enjoys sailing and dancing — favorite class is Consumer Education — happiest when in good company — to be stewardess — "petite".

LAURA LEE KAUFMAN
60 Hawthorn Street

"Crimson Log" Art Staff, American Field Service Club, Drama Club — Secretary Temple Sinai Youth Group — an admirer of the classics — fond memories of marble corridors — so "feminine".

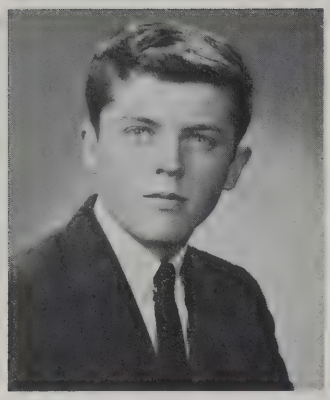

DAVID KENYON
71 Mill Road

College course — enjoys hunting — favorite sport is football — happiest when he has no homework — looks forward to graduating — "personable".

JOY KENYON
851 Lucy Street

Enjoys watching football games — favorite class is Business Machines — looks forward most to Senior Prom —aspires to career in photography — "fun-loving".

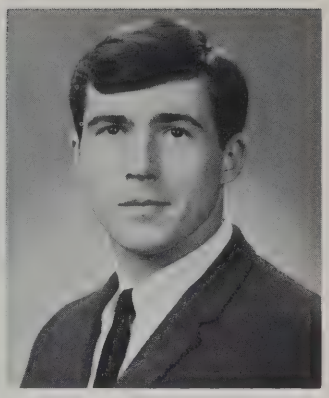

MICHAEL G. KERSHAW
20 Emma Street

Drama Club, Varsity track and football — works as Lifeguard — enjoys swimming — admires neat girls — future dentist — outstanding athlete — "sharp".

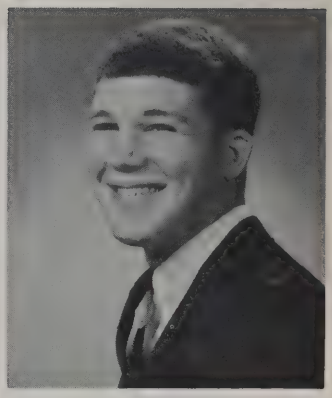

RONALD H. KISNER
247 Carroll Street

Honor Society, Key Club, Allied Youth, Latin Club, Crimson Beanies — B'nai B'rith Youth Organization, Jewish Youth Council — future career in medicine — "suave".

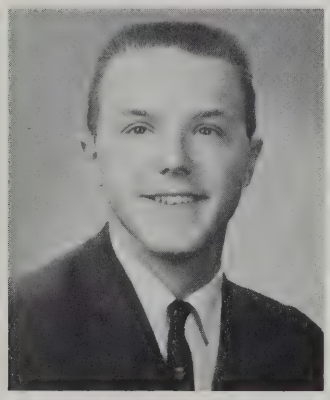

ROBERT KOCOR
272 Belair Street

"Bob" — Allied Youth, Band, Science Club, Stamp and Coin Club — C.Y.O., Y.M.C.A. — interests: chemistry, coin-collecting, and micro-biology — "intelligent".

JOSEPH KOCZERA JR.
1041 Chaffee Street

Can be found working at Ole Home Bakery — favorite class: Problems of Democracy — spends spare time tinkering on his car — "pleasant".

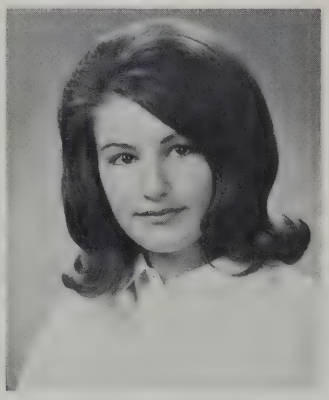

GEORGIA KRONTERES
1498 Acushnet Avenue

"Cookie" — possibly a future in nursing — enjoys attending dances and collecting records — awaits Senior Prom anxiously — "likeable".

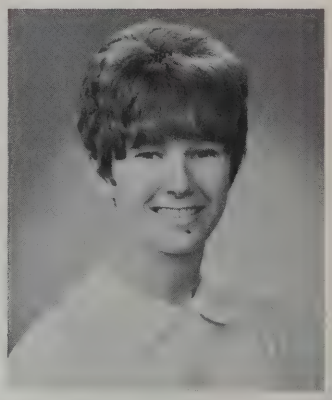

GAIL SANDRA KURGAN
37 Moynan Street

President Allied Youth, Honor Society, Drama Club, French Club, Future Teachers' Club, Latin Club — pilot classes — junior volunteer at St. Luke's — "our Miss Sunshine".

LINDA MAE LaBARGE
840 Terry Lane

Enjoys horseback riding and taking care of horses — Portuguese is her favorite class — a quiet, likeable young lady.

JOHN E. LaBRODE JR.
42 Bluefield Street

R.O.T.C. — guitarist with a local rock and roll band — honors Algebra I and Plane Geometry — future civil engineer — riflery enthusiast — "personable".

SUSAN HELEN LACOB
349 Farm Street

"Sue" — Allied Youth, Debating Society, Drama Club, Latin Club, Pep Club — salesgirl at Woolworths — hopes to become high school English teacher — blushes delightfully.

CARLENE A. LADINO
77 Rounds Street

"Crimson Log" Editor-in-Chief, Pres. Future Teachers' Club, Honor Society, Band Major, Girls' League—C.Y.O. — to enter field of education — "charming, attractive, conscientious".

CAROLYN I. LaDUE
979 Pleasant Street

Traffic Squad — plans to become a secretary — page at Public Library — enjoys her Consumer Education — favorite sports: baseball, football — "aggressive".

LOUISE R. LaFRANCE
106 Beetle Street

"Lou" — to be secretary — part-time baby-sitter — likes sewing, dancing, bowling — enjoys her English class — "sociable".

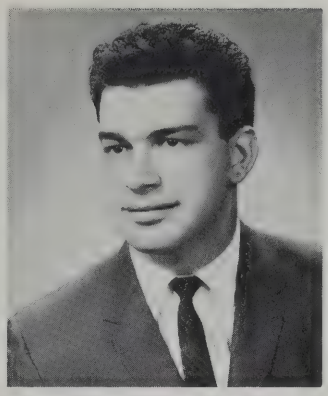

RAUL M. LAGOA
85 Jouvette Street

Traffic Squad — prospective accountant — one of our people at Arlan's — enjoys playing tennis — admires mature girls — a friendly, diligent young man.

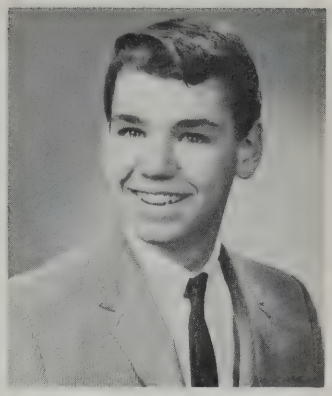

LEO GEORGE LAKE JR.
120 Sycamore Street

"Buster" — future chef — Sophomore, Junior Counselor, Traffic Squad and Crimson Beanies in Junior year — short order cook at Ray's — "likeable".

SHEILA LOUISE LAPRE
249 Tarkiln Hill Road

"Shelley" — Allied Youth, Alpha Staff, Traffic Squad — prospective teacher — enjoys reading a good book — favorite class: U.S. History — always smiling.

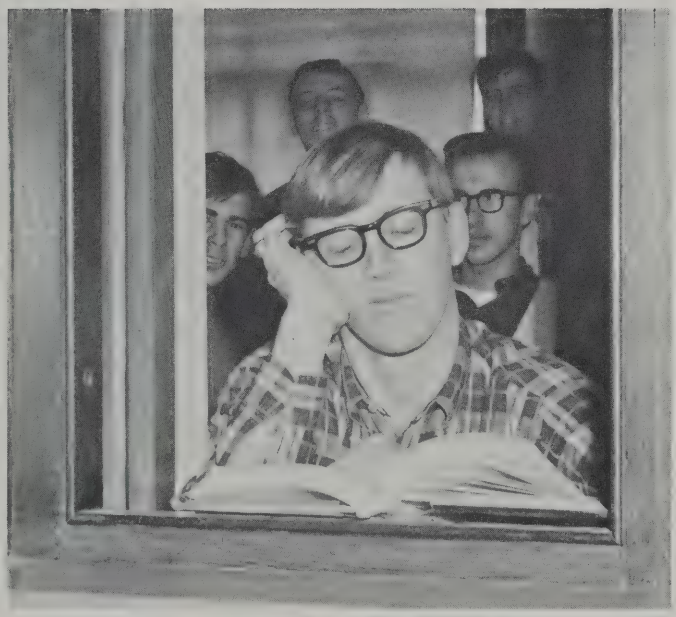

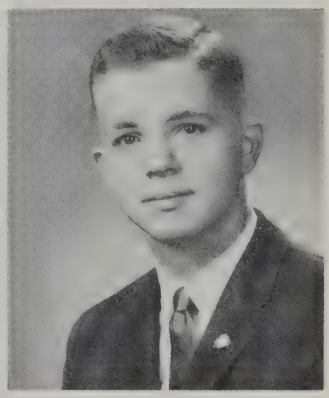

KENNETH T. LARSEN
641 Union Street

Secretary Chess Club, Honor Society — several Honors classes — to become engineer — an avid baseball and golf devotee — industrious and very intelligent.

BARBARA L. LASSOW
79 Ryan Street

"Barb" — Allied Youth, Pep Club — heads B.B.G. citizenship committee — future social worker — enjoys playing guitar — "charming".

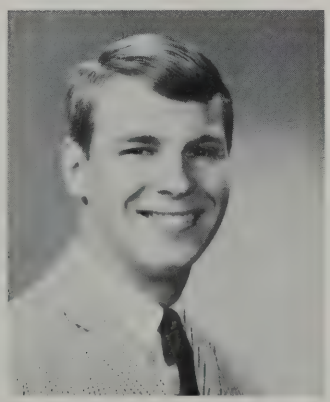

WAYNE M. LAUZON
349 Earle Street

Business course — varsity baseball — enjoys sports and working on his car — admires sincerity, personality, neatness in opposite sex — "genial".

ROLANDE LeBLANC
19 Holly Street

"Lee" — to become a registered nurse — happy when dancing, reading a good book — a skiing, skating enthusiast — "conscientious".

JON WAYNE LECONTE
125 Earle Street

Traffic squad, Crimson Beanies — enjoys school games and slot car racing — looks forward to Graduation — worked as cook at Peter's Hill in North Truro — "sociable".

MARK D. LEFEVER
3136 Acushnet Avenue

Winter and spring track teams — interests include sports cars, football, dances at Lincoln Park — favorite class: Economics — "sophisticated!"

MARIE E. LEITAO
87½ South Sixth Street

GAMS Captain, Student Court — hopes to become court stenographer—O.L.O.A. cheerleader, C.Y.O., Casual Top Teen Club — enjoys dancing — "peppy".

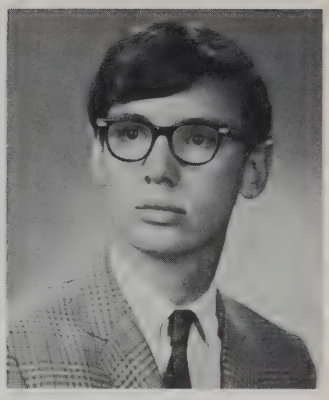

ROBERT N. LEMLIN
149 Allord Street

Plans to enter military service — worked as clerk at Lemlin's Hardware — interested in cars, broadjumping, swimming — "energetic".

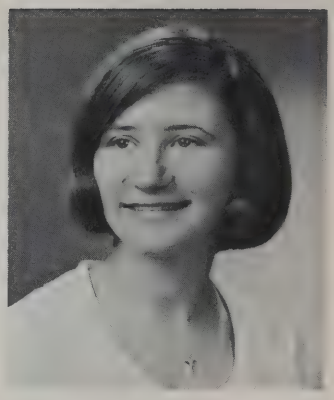

KATHLEEN T. LEMOS
47 Sycamore Street

"Kathy" — Allied Youth, Pep Club — J.A. — hobbies: reading and sewing — happiest when among friends — aspiring bookkeeper — "casual."

LINDA F. LEWIN
331 Highland Street

Future Nurses' Club, American Field Service Club — Junior Volunteer at St. Luke's — very fond of children — favorite class: U.S. History — "sincere".

BARBARA LEE LEWIS
85 Bluefield Street

Traffic Squad Sergeant, Pep Club, Portuguese Pan-American Club — enjoys a good basketball or football game — enthusiastic bowler — clerical career — "cheery".

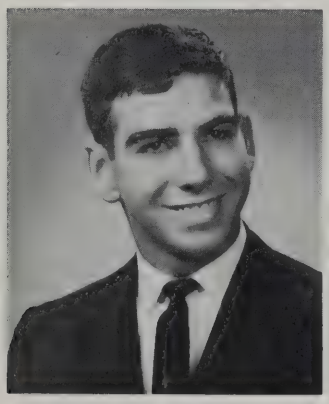

BRUCE LIMA
149 Aquidneck Street

Crimson Beanies — outside interests include boating, water skiing, football — future career in engineering — "thoughtful".

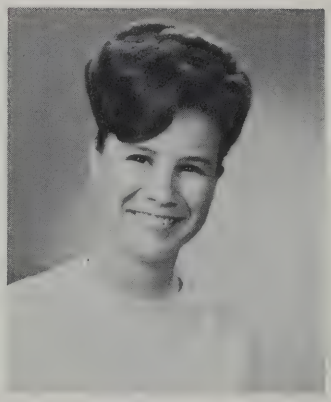

SUZANNE LOUISE LIMA
439 Dartmouth Street

"Sue" — Future Teachers' Club, Allied Youth, messenger for West Office — St. John the Baptist Church C.Y.O. — enjoys bowling and skating — "vivacious".

ROSE ANGELA LIMOGES
74 Duncan Street

Pep Club, Future Nurses' Club — Junior Volunteer at St. Luke's — dancing and ice skating are favorite pastimes — admires courteous boys — "friendly."

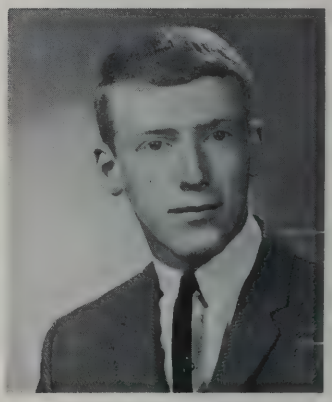

CLIFTON E. LINCOLN
198 Clinton Street

"Cliff" — Key Club, Latin Club — works at First Safe Deposit National Bank — a sports and music enthusiast — our popular, well-dressed redhead.

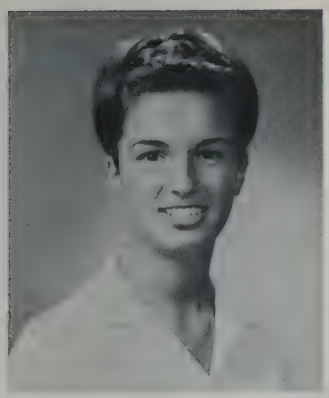

VANESSE G. LINKIEWICZ
84 Milford Street

Assistant Chief of Traffic Squad, Drama Club, American Field Service Club, Future Teachers' Club, Allied Youth, Pep Club, Alpha Staff, Senior Steering Committee — "energetic, genial".

HARRIET E. LIPNIK
177 Plymouth Street

"Harry" — Debating Society, Drama Club, Pep Club—enjoys playing guitar, reading, listening to folk music — one of our prospective journalists — an ambitious, well-liked Miss.

BETTY-ANN LIVRAMENTO
526 Purchase Street

Basketball and softball teams — C.Y.O. cheerleader for Our Lady of Assumption Church — enjoys listening to Ronnettes — to be beautician or gym teacher — "so pleasant".

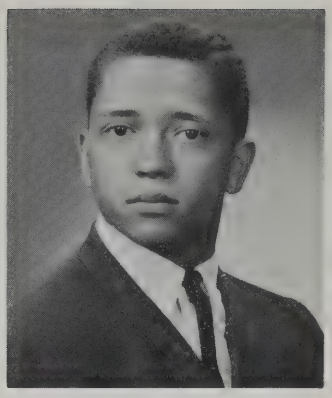

ANTHONY F. LOPES
232 Grinnell Street

"Bumpy"— General course — Our Lady of Assumption Church C.Y.O. basketball — favorite sport is football — admires girls with long hair — "active".

JOSEPHINE LOPES
12 Rochambeau Street

"Jo" — Pep Club — likes to dance and listen to records — enjoys all sports — Biology is favorite class — looks to career as dietician — "spirited".

MARILYN E. LOPES
132 Washington Street

Advanced Chorus, Auditorium Chorus — plays organ — collects records — happiest when with people she likes — to be a secretary — "friendly".

MARLENE L. LOPES
9 Thompson Street

Treasurer Latin Club, Student Council, "Crimson Log" Personalities Staff, Future Teachers' Club — J.A., Cape Verdean Society Debutante — conscientious, dependable.

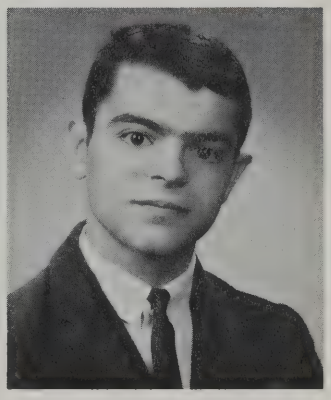

MICHAEL J. LOPES
234 Lowell Street

Crimson Beanies, Allied Youth — enjoys weighlifting and learning karate — to become teacher or to enter the service — "humorous".

PAULLA ELLEN LOPES
100 Harvard Street

Likes to sew and bowl — enjoys playing tennis — favorite class is English — plans upon career in clerical work — "pleasant".

CHARLES J. LORD
1305 Pleasant Street

"Charlie" — collects coins — enjoys bowling and playing baseball — admires kindness and honesty in girls — future draftsman — "quiet".

CAROLE A. LOWTHER
25 DeWolf Street

Pep Club, Allied Youth, Drama Club — J.A. — enjoys skiing, reading, and watching surfers — happiest when helping others —"attractive", "spirited".

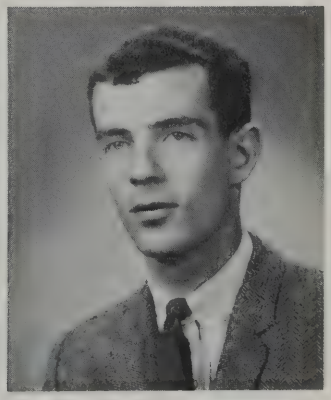

LEONARD A. LUSSIER
11 Hyacinth Street

C.Y.O. bowling, baseball, basketball — favorite class is English — hopes to have career in radio communications — "athletic".

RUTH ANN LUSSIER
11 Hyacinth Street

Pep Club, Allied Youth — C.Y.O. — loves to read — writing poems is hobby — enjoys football games — future teacher — "sunny".

WILLIAM R. McAFEE
227 Myrtle Street

Band, Traffic Squad — likes to read — football favorite sport — happiest playing for small combo — a talented musician.

HERBERT McCARTHY
939 Tobey Street

"Mac" — likes to race jalopies at Seekonk Speedway — admires friendly, sincere girls — to work with automatic transmissions — "sociable".

CAROL J. McGUIRE
88 Durfee Street

"Blondie" — Majorette, Student Council, Advanced Girls' Chorus, Pep Club, Allied Youth, Library Aide — J.A. '65 treasurer of the year — to be accountant — "pert"!

ELIZABETH ANN McHENRY
467 Cottage Street

"Liz" — Advanced Chorus — J.A. — worked as typist in N.B. Free Public Library — — interested in art — happiest when with someone she likes — future librarian — "sweet".

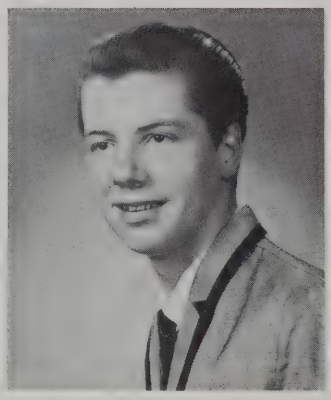

JOHN M. McHUGH
86 Ridgewood Road

General course — enjoys shooting pool — dislikes girls who talk too much — likes football — looks forward to Class Day — "easy-going".

BRUCE E. MACHADO
546 Kirby Street

To enter the business world—gas station attendant — enjoys working on his Honda — likes football — dislikes teased hairdos on girls — "likeable".

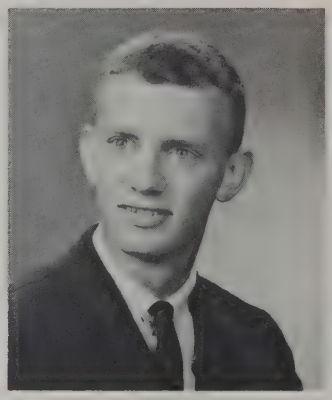

G. ROGER MACHADO
164 Shaw Street

Business course — works at My Bread Co. — enjoys football — likes girls who will stand firm on their convictions — "affable".

GERTRUDE MACOMBER
144 Mill Street

"Trudy" — President of Advent Christian Youth Fellowship — enjoys reading, vocal music — will never forget the new auditorium seats — "likeable".

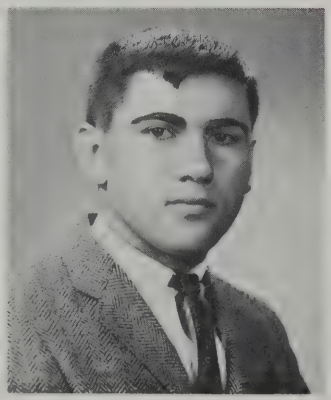

JOSEPH S. MADEIRA
86 Eugenia Street

"Joe" — Allied Youth, Herodotus Club — future banker — Sophomore Steering Committee — C.Y.O. baseball and basketball — enjoys history class — "genial."

LINDA K. MAGILL
240 Rounds Street

Prospective social worker — secretary of church youth group — enjoys tennis — likes her English class — "sociable".

JACQUELINE I. M. MAILLOUX
118 Portland Street

"Jackie" — Pep Club — to be medical secretary — loves dancing — enthusiastic basketball spectator — enjoys Business Machines course — "sweet".

PAULINE A. MAILLOUX
18 Fielding Street

Business course — future secretary— enjoys swimming, roller skating — sells candy at Arcade Theater — admires honest boys — "congenial".

DONALD R. MALAGUTI
11 Roosevelt Street

Future in engineering — interest: weightlifting — enjoys math class — happiest when no homework is assigned — a conscientious young man.

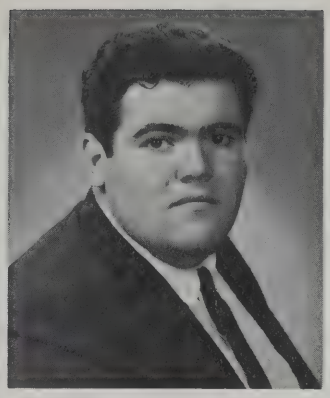

BRYAN S. MARANHAO
114 Park Street

"Moose" — yearns for the day he becomes a multi-millionaire — President of his J.A. company, delegate to National J.A. Convention in '65 — a very good-humored young man.

BETTY MARCHAND
373 Highland Street

Prospective airline stewardess — former office worker in police station — enjoys surfing — likes her data processing class — "sincere".

ELAINE J. MARDEN
83 Chancery Street

Diligent typist — pastimes dancing, skating, bowling, playing tennis — favorite class: English — dislikes flippant boys — "likeable".

FLOYD MARSDEN
117 Washington Street

College course — aspires to be sailboat captain — an avid seaman — plays piano — dislikes vulgar girls — "clever".

NANCY D. MARTEL
143 Parker Street

Vice-pres. Future Nurses' Club, varsity girls' basketball and softball teams, Pep Club — will remember "PRIDE" — always smiling!

JUDY MARTIN
399 Cedar Grove Street

Drama Club, Senior Steering Committee, Assistant Junior Counselor — J.A. — enjoys oil painting and drawing cartoons — very conscientious.

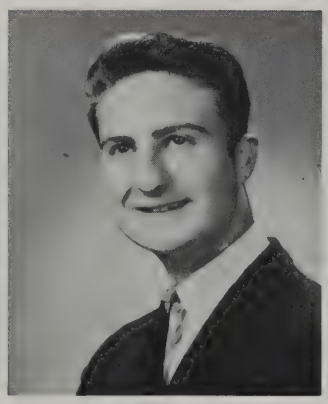

MARK A. MARTIN
2585 Acushnet Avenue

American Field Service Club — finalist in Americans Abroad Program in Junior year — prospective Social Studies teacher — J.A. — "cheerful".

PHILIP MARTIN
55 Boylston Street

"Phil" — R.O.T.C. Sergeant, Traffic Squad — enjoys building stock cars — possibly a future I. B. M. mechanic — "pleasant".

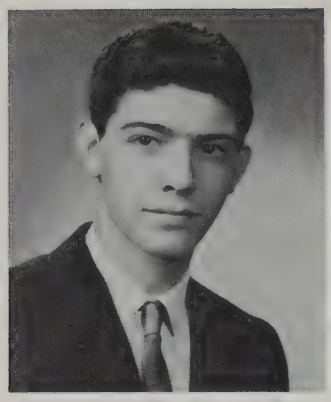

ARTHUR MARTINS JR.
90 Parker Street

Pastimes collecting stamps and hunting — future T.V. and radio repairman — favorite class: Problems of Democracy — "sociable".

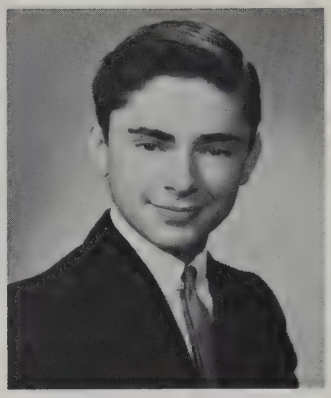

RICHARD A. MATHEWS
68 Sagamore Street

"Rick" — R.O.T.C. — interests, football and baseball — worked at Gulf Hill — considers math his favorite class — looks forward to Class Day — "military".

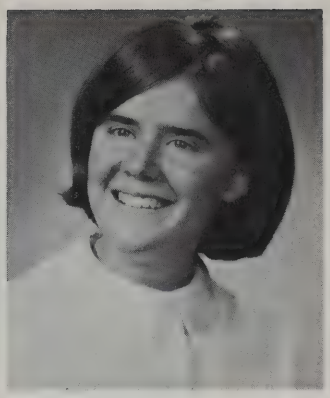

IRMA ROSE MAZEWSKI
1034 Becket Street

Treas. Pep Club, Student Council, Drama Club, Junior Counselor, East Office Aide — admires a boy who is "just plain nice" — "Mary Sunshine".

ALAN MEDEIROS
31 Little Oak Road

Aspires to become a music teacher — likes to work with cars — enjoys his Typing class — works with a band — "talented".

ANGELICA MEDEIROS
64 Hathaway Street

"Jackie" —Portuguese Pan-American Club — enjoys bowling, roller skating — looking forward to Graduation and Senior Prom — "quiet but friendly".

BRIAN F. MEDEIROS
184 Myrtle Street

Interest, jazz, cars, and horses — aspiring engineer— Physics favorite class — admires a girl who is humble — "energetic".

JOAQUIM MEDEIROS
202 Brook Street

"Jack" — an avid football and baseball fan — looking forward to Graduation and college — Bookkeeping favorite class — "diligent".

JOSEPH A. MEDEIROS
160 Durfee Street

Pres. Crimson Beanies, Senior Steering Committee, Pupil Personnel — Pres. J.A. Thrift-Co. '64-65 — considers history his favorite class — "Mr. School Spirit '65".

JOSEPH A. MEDEIROS
82 Phillips Avenue

Past member of soccer and wrestling teams — likes girls with a sense of humor — happiest when on vacation — "personable".

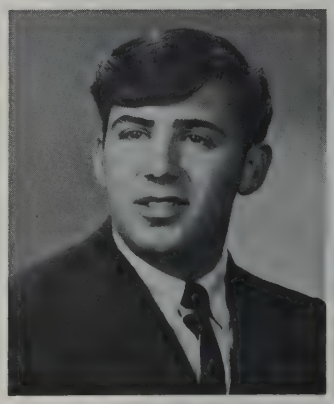

LIONEL F. MEDEIROS
154 Eugenia Street

C.Y.O. basketball and baseball — admires a girl with a pleasant personality — is looking forward to owning a G.T.O. — "fun-loving".

RICHARD A. MEDEIROS
609 Brock Avenue

"Rick" — Latin Club — Honors Math Class — enjoys all sports — looking forward to Graduation and Prom — U.S. History favorite class — a diligent student.

SANDRA A. MEDEIROS
374 Brook Street

"Sandy" — enjoys horseback riding and dancing — looking forward to Senior Prom — admires a well dressed boy — "likeable".

ARLENE F. MELLO
21 Stackhouse Street

Enjoys hair styling — appreciates neatness, respect in the opposite sex — favorite class: English — an attractive, fun-loving Miss.

BRENDA JEAN MELLO
402 Park Street

"Bren" — J.A. — enjoys ice skating and listening to records — looks forward to Graduation and becoming an elementary school teacher — "friendly".

CAROLE ANN MELLO
27 Sidney Street

Pep Club — enjoys dancing and football — will never forget all the friends she made at N.B.H.S. — "sincere".

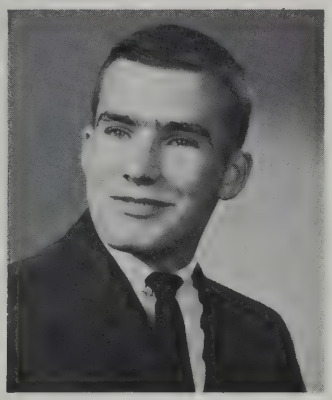

DAVID MELLO
374 South Second Street

St. John the Baptist Church C.Y.O. basketball and baseball — an avid sports enthusiast — will never forget exciting games — a quiet, mysterious young man.

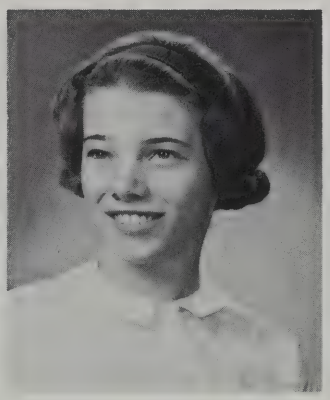

DONNA MARIE MELLO
303 Park Avenue

Advanced Girls' Chorus — interests are art, drawing, and gymnastics — admires a boy who is trustworthy — easily liked.

DONNA T. MELLO
3 Warwick Street

Allied Youth — J.A. — likes to have her fortune told — appreciates courteous boys — to be a beautician — "pleasant".

JAMES MELLO
234 Downey Street

One of our boys at People's Market — enjoys accounting class — favorite sport: baseball — won't soon forget those lively studies — a fun-loving youth.

JUDITH ANNE MELLO
280 Allen Street

Cafeteria worker — enjoys photography and reading — likes people who are fun-loving — plans to join the WAVES — our "happy wanderer".

LEONA MELLO
142 Fair Street

J.A. — interest: sewing — Business Machines favorite class — happiest when with spirited friends — aspiring secretary — "always neat".

LINDA JEAN MELLO
280 Allen Street

Future Nurses' Club, Pep Club, Drama Club — J.A. — Filandia Sauna Society — enjoys sailing, skiing, — favorite sport: basketball — "spirited".

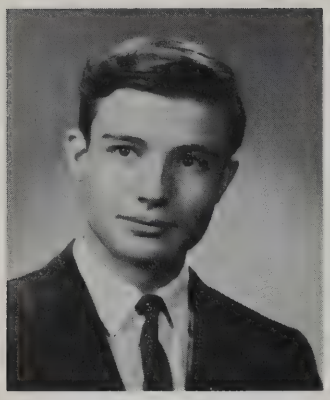

MARK JOSEPH MELLO
244 Bellevue Street

Band, Latin Club — interests bowling, hunting, fishing, entomology — to enter field of medicine — our bright outdoorsman.

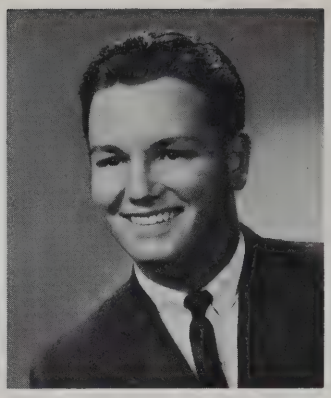

MICHAEL J. MELLO
85 Winsor Street

"Mike" — secretary French Club, Allied Youth, Drama Club, Latin Club, Senior Steering Committee — Vice-Pres. of his J.A. Company — "bright and affable".

THERESA MELLO
63 Ruth Street

"Terry" — captain of GAMS — enjoys bowling and dancing — dislikes conceit in the opposite sex — to enter a nursing career — "personable".

VENCELO D. MELLO
153 Acushnet Avenue

Varsity football team and track — enjoys dancing — will never forget the N.B. H.S. sports program — our well-liked, athlete, "Vinnie".

DOUGLAS W. MENARD
193 Deane Street

"Doug" — Varsity football — Y.M.C.A. — can be found at Finni's — enjoys surfing, water-skiing, diving, football — popular with the ladies.

ELAINE J. MENDES
184 Chancery Street

Company Commander in GAMS — Allied Youth, Pep Club — interests are dancing and tennis — admires a boy with a sense of humor — to enter nursing career — "conscientious".

ROBERT E. MENDOZA
20 Grant Street

"Bob" — Sergeant in Traffic Squad — Band — C.Y.O. — favorite sports: baseball, basketball — enjoys his United States History class — "a capable young man".

JOHN B. MERCER
57 Illinois Street

Pres. Honor Society, Pres. Latin Club, Vice-Pres. Science Club, Auditorium Chorus accompanist, Portuguese Pan-American Club — Pres. of his church youth group — "versatile".

CHARLES A. MESQUITA
317 Cornell Street

Staff Officer in R.O.T.C., Traffic Squad — J.A. — an avid stamp collector — favorite class is Math — future Pharmacist — our good-humored "Charlie".

JANICE MESSIER
342 Shaw Street

East Office Aide — Business Machines is favorite class — favorite sport: football — happiest when among friends — to be a secretary— "likeable".

SANDRA MESSIER
105 Branscomb Street

"Sandy" — Allied Youth, Pep Club — C.Y.O. — a prospective teacher — will never forget Senior get-together — admires neat, masculine boys — well-liked and very vivacious.

THERESA ANN MESSIER
50 Alva Street

"Terrie" — hopes to become a Lab Technician — her pastimes are roller skating, dancing — likes trustworthy boys — a reliable Miss.

DIANNE MICHAELS
62 Rounds Street

Allied Youth, Pep Club—favorite sports: surfing and boating — likes to dance and collect records — looking forward to Graduation and a memorable senior year — lovely red hair.

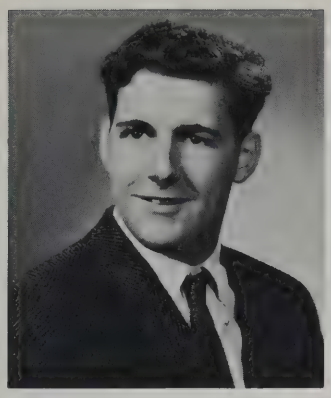

DANA RAY MICHAUD
130 Florence Street

Active in Naval Reserves—works at Star Plating — enjoys Miss Barry's English class — likes roller-skating, football — a thoughtful, cheerful young man.

CAROL G. MICKELSON
17 Gould Street

Pep Club — likes exciting football games and sailing — B.B.G. Service Head—aspires to become a teacher — "charming".

MARGARET MIDURSKI
306 Brooklawn Avenue

"Margie" — Allied Youth, Pep Club — football, tennis and ice skating fan — enjoys her U.S. History Class — to be a laboratory technician — "friendly".

GAIL LOUISE MILLER
690 Kempton Street

Junior Counselor — our tennis champion — receptionist at Atlantic Soda Fountain Company — favorite class: Physics — a devoted sportswoman; very clever.

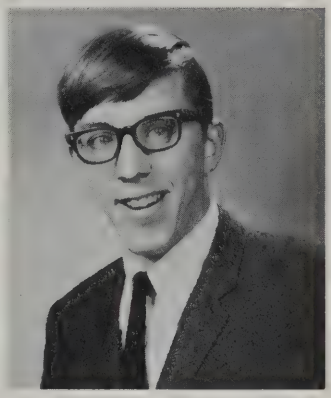

MARK BRETT MILLER
40 Jarry Street

Crimson Beanies, Track, Allied Youth — football, tennis, and swimming fan—English is favorite — happiest when among good friends —very popular.

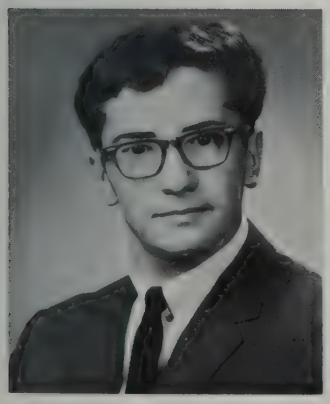

JOSE F. MIMOSO
269 Coggeshall Street

"Yogi" — clerk at Atlantic Mills — interested in all sports, mainly soccer — plans to become a mechanical-engineer — "genial".

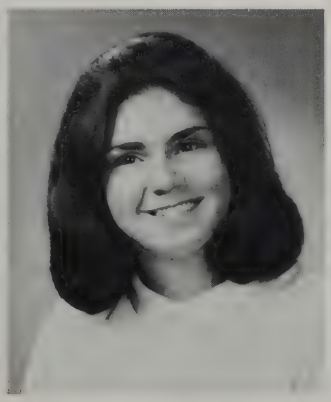

JOYCE L. MIRANDA
9 Studley Street

Traffic Squad, Pep Club — J.A. — Miss Cohen's Accounting class is her favorite — happiest when on a date or among friends — plans a career in I.B.M. — a very sweet girl.

VIRGINIA MOINHEIRO
9 Holden Street

"Boo-Boo" — Pep Club, Allied Youth, Drama Club — active in church and C.Y.O. affairs — football and skiing fan — to be a Social Studies teacher — such a friendly Miss.

JANICE A. MONIZ
33 Hathaway Street

Allied Youth, Pep Club, Future Nurses', Portuguese Pan-American Club — enjoys drives through the country — baseball, swimming, and dancing enthusiast — always smiling.

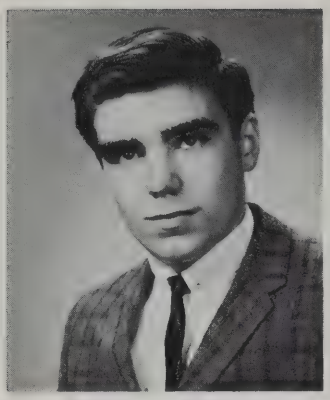

WILLIAM MONIZ
6 Oliveira Avenue
Acushnet

First Sergeant in R.O.T.C. — a collector of stamps and coins — History is his favorite class — plans to become an engineer — "likeable".

ANTHONY MONTEIRO
180 North Street

"Monty" — hopes to go to business college — Whalers Senior Drum and Bugle Corps — favorite sport: basketball — "talented".

NANCY G. MONTEIRO
99 South Street

Plans to go to Business School — collects records — likes dancing, swimming — admires respect and a sense of humor in the opposite sex — a personable young lady.

MONTY LEE MONTGOMERY
628 Purchase Street

Traffic Squad — bugler in Crusader Drum and Bugle Corps — interested in cars and football — admires good humor in opposite sex — "thoughtful".

SHARON E. MOORE
24 Emma Street

"Sherry" — Drama Club, Pep Club, Traffic Officer in cafeteria — J.A. — Pres. of Young People's Fellowship—enjoys reading and horseback riding — sunny disposition.

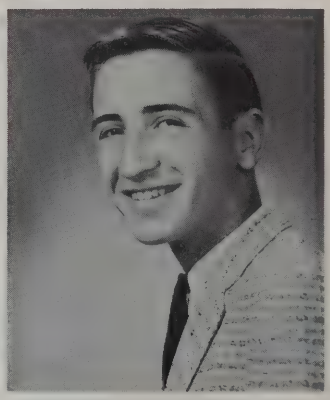

GEORGE A. MORGAN
403 Dartmouth Street

College Course — enjoys football — looks forward to Graduation — favorite class: last period study — happiest when home — a good friend.

MICHELE M. MORIN
693 Church Street

Pep Club, Allied Youth—prospective secretary — Y.W.C.A., C.Y.O. — pastimes include knitting, ice skating, dancing, tennis, sewing — a gifted Miss.

LINDA MARIE MOTTA
83 Rodney Street

Plans a future in teaching — Future Teachers' Club, Herodotus Club — J.A. — reading, sewing, swimming—admires manners and honesty — a busy Senior.

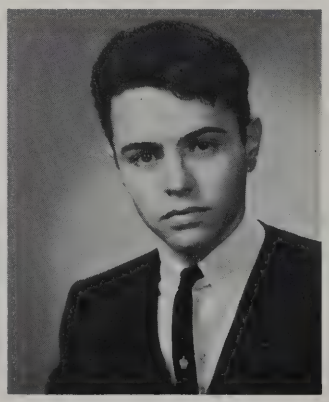

RICHARD MOTTA
260 Nash Road

Plans a career as teacher—Beanie Boy, Allied Youth — J.A. — football — admires good personality and neat appearance — "energetic".

SHARON ANN MOTTA
242 State Street

General Curriculum — horseback riding — admires neatness, good personality in opposite sex — favorite class English — happiest when outdoors—"outdoors woman".

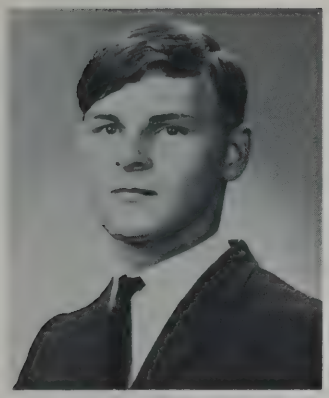

DONALD H. MURPHY
1057 Marlboro Street

"Murph" — plans future in Engineering — Engineering Club, Audio-Visual, Office Messenger — football, sailing — admires blondes and sincerity in opposite sex — "a quiet young man".

ELLEN MURRAY
130 Ash Street

"Ellie" plans career as office worker — enthusiastic football spectator — looks for patience in the opposite sex — enjoys her English class best — "active".

ROSE MARIE MURRAY
5 Wilbur Avenue
Acushnet

"Tiny" plans future as housewife — horseback riding, cars, fishing — admires manners in opposite sex — favorite class Business Machines — "pleasant".

DONALD A. NADEAU
311 Collette Street

Looks forward to military career — likes to fish, hunt, and play baseball — will remember all his friends of N.B.H.S. — likeable.

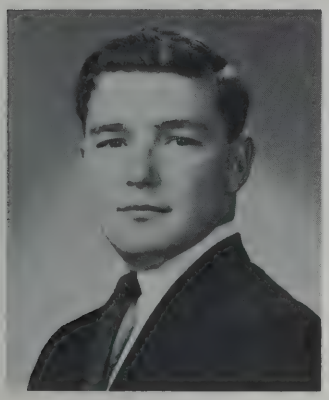

JOHN E. NAILE
81 Valentine Street

Pres. Herodotus Club, Traffic Squad — usher at State Theatre — Demolay — enjoys bowling, baseball, and basketball — likes to read— a charming, clever fellow.

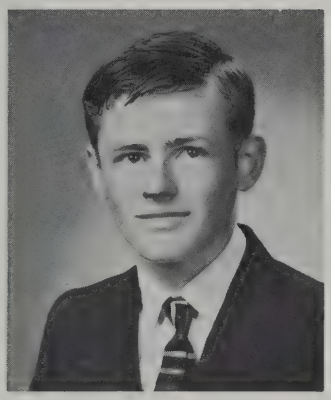

JOHN R. NEENAN
320 Court Street

Honor Society, Tri-Captain of Cross Country Team, Delegate to Atoms for Peace Conference, Track Team — favorite class: Physics — to be engineer — quiet, bright.

JANET NELSON
369 Orchard Street

Future Nurses' Club, Allied Youth, Drama Club — Junior Counselor in Sophomore Year — Vice-Pres. of St. Luke's Auxiliary, Candy Stripers — enjoys swimming — an animated young lady.

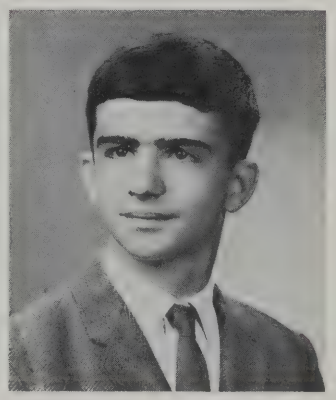

DANIEL J. NEVES
417 Hillman Street

"Dan" — Engineers' Club, Golf Team, Chess Club — N.B. Jr. Ping Pong Champ, Boys Club Table Tennis Champ — P.G.A. Caddy at Allendale Country Club — our easily liked "Dan".

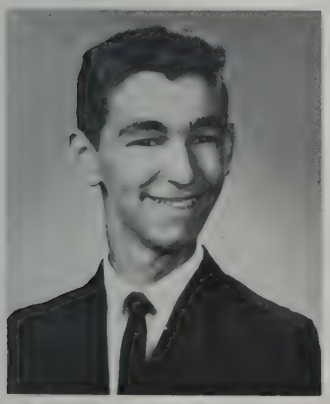

ARTHUR F. NICHOLS
44 Mosher Street

"Nick"— Crimson Beanies, Band — J.A., member of a baseball team, rock 'n' roll group, and bowling team — enjoys coin-collecting and swimming — "fun-loving".

DIANE E. NICHOLS
496 Brock Avenue

"Dee Dee" — Advanced Chorus — prospective bank teller — proficiency medals in roller skating — enjoys swimming, skating, dancing — "friendly".

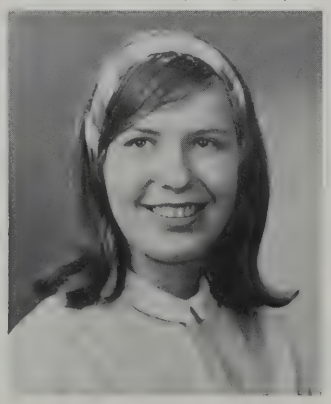

MARY JOAN NIESLUCHOWSKI
48 Deane Street

American Field Service Club — to be teacher or nurse — enjoys reading and listening to music, especially Dylan and "Stones" — likes her history class — a conscientious Miss.

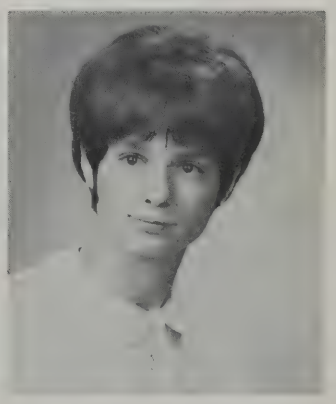

SHEILA PEARL NYSKO
59 Burns Street

Allied Youth, American Field Service Club, Pep Club — Pres. B'nai B'rith Girls, J.C.C. — prospective speech therapist — will never forget "cafeteria chaos" — always well-dressed.

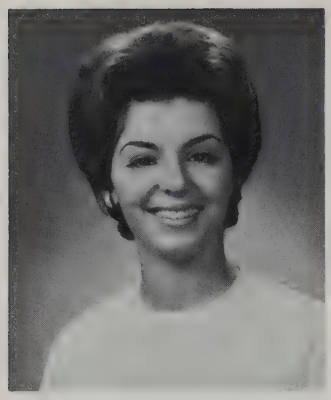

ANDREA R. OCIESA
245 Chestnut Street

Allied Youth — J.A. — assistant dancing teacher — admires neatness in the opposite sex — enjoys a good football game — a vivacious Miss.

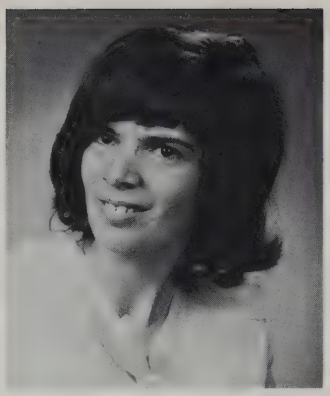

LEONORA OLIVEIRA
24 Belleville Road

"Lee" — Drama Club — possibly a future secretary — enjoys bowling, swimming — happiest when out of school — works as a waitress — "likeable".

NANCIANN OLIVEIRA
164 Central Avenue

"Bambi" — pastimes include dancing and horseback riding — likes people who are fun to be with — favorite class: English — future career as bookkeeper — "personable".

NANCY ANN OLIVEIRA
385 Raymond Street

"Nanc" — is happy when swimming or dancing — favorite class is Consumer Education — hopes to become a secretary — "easily liked."

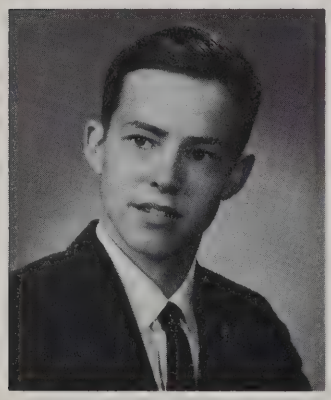

STEPHEN OLIVEIRA
140 Frances Street

"Olie" — Crimson Beanies — interested in football, basketball and track — favorite class: English — a good friend.

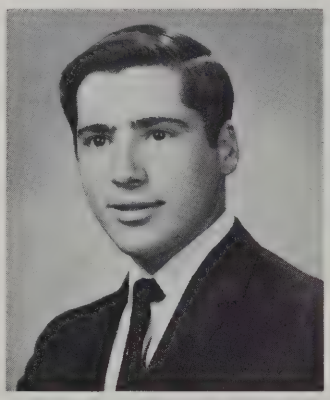

STEPHEN P. OLIVEIRA
453 Wood Street

Crimson Beanies — J.A. — works at Cape Cod News — hunting is his favorite sport, History his favorite class — will remember his High School friends — "sociable".

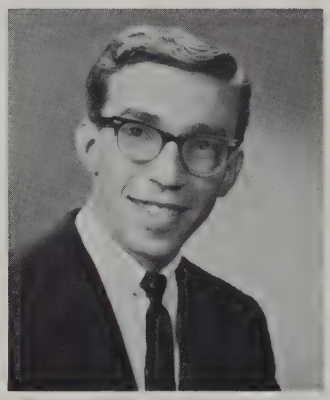

LAWRENCE G. OLIVER
281 Tinkham Street

Winter and Spring track teams — enjoys his English class with Mrs. Bolton — interested in all sports — plans to become physical education instructor — "active".

SHARON M. OLSEN
457 Court Street

Girls' Chorus — an accorddionist — enjoys writing to her boy pen pal in Sweden — football fan and English class admirer — plans to have an office job — friendly.

KATHLEEN R. OSBORNE
244 Palmer Street

"Kathy" — "Crimson Log" art staff, Vice President of Pep Club, and Junior Steering Committee — Mr. Horvitz's P.O.D. class and Mr. Bisaillon's Art classes make her very happy — fashion designer.

SUZANNE Y. OSTIGUY
53 Ruth Street

A teacher of Christian Doctrine classes at Saint Anne's Church — enjoys her Business Machine classes — an avid ice skating fan — plans to major in Psychology.

CHERYL LEE PACELLINI
59 Sherman Street

J.A., Allied Youth — future career as secretary — interests are dancing, horseback riding, swimming — "talented".

MARY J. PACHECO
340 Wood Street

Enjoys bowling, swimming — admires boys' blonde hair — favorite class is Business Machines — future secretary — "affable".

MICHAEL PACHECO
57 Nelson Street

Enjoys his Biology class — likes to go to horse, car and dog races — happiest when at home — won't soon forget "your attention for a moment, please" — "personable."

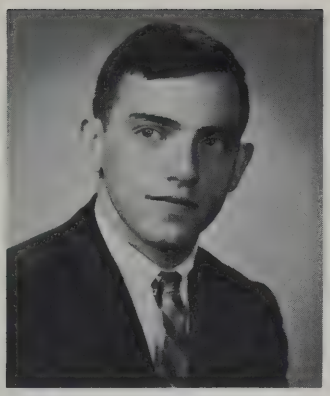

PAUL R. PACHECO
35 Emma Street

"Russ" — Beanie Boy, Vice - President Herodotus Club, Lieutenant on Traffic Squad, Captain in R.O.T.C., Allied Youth — "active".

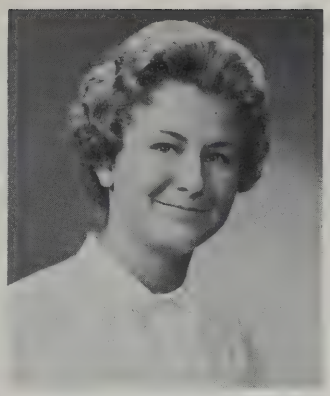

GAIL ANN PALYS
300 Harwich Street

Alpha staff, Allied Youth, Herodotus Club — volunteer at St. Luke's Hospital — prospective elementary school teacher — admires mature, thoughtful boys — gentle of speech.

MICHAEL PANAGAKOS
53 Oaklawn Street

"Mike" — college curriculum — admires neatness, cheerfulness, good sense of values — looks forward to receiving diploma — "carefree".

JILL M. A. PARKER
88 Park Street

Alpha Editor-in-Chief, Allied Youth, Portuguese Pan-American Club, Future Nurses' Club, Pep Club, Aud. and Advanced choruses — J.A., Daughters of Isabelle — "pert" "Pixie".

STEPHEN S. PARTRIDGE
320 County Street

"Birdie"— Junior Achievement — Treasurer Young People's Fellowship — stockboy at Browne's — horseback riding — to be IBM operator.

DIMAS A. PAVAO
25 Matthew Street

College course — former fountain worker at Frates — enjoys sports — likes all the girls — enjoys his Portuguese class — likes baseball — "athletic".

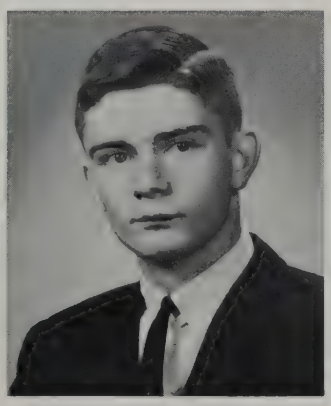

PAUL A. PAYETTE
85 Glennon Street

Business course — former packer at MFG. Co. — hunting and fishing — will remember crowded corridors— future undecided — "sportsman".

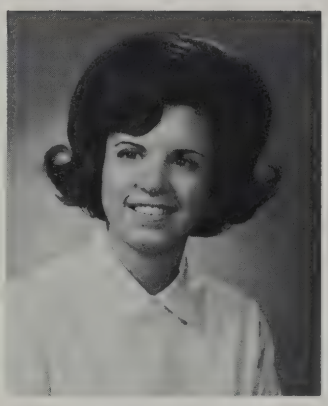

DONNA RAE PEDRO
73 Jenny Lind Street

Traffic Squad — Allied Youth, Pep Club — Pres. Youth at church — dancing — Junior Achievement — enjoys football games — future Math teacher — loyal friend.

JAMES PEDRO
131 Holyoke Street

"Jimmy" — outside interests include horseback riding, swimming, driving, skiing — likes his Problems of Democracy class — happiest when asleep — "unassuming".

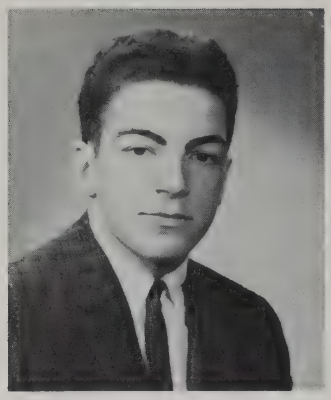

RUSSELL A. PELLAND
98 Sutton Street

"Rusty" — college course— R.O.T.C. — football, basketball, baseball — record collecting — enjoys History class — future career with Air Force — "military".

ANTONIO MARTINS PEREIRA JR.
363 Reed Street

"Tony" — Science Club — Math Club — Chess Club — Honor Society — interested in reading — favorite class: Math — hopes to become mathematician — "clever".

CAROL F. PEREIRA
145 Bates Street

Business — interests are swimming and bowling — admires a well-mannered boy — favorite sport is tennis — future career as office clerk — "athletic".

JANE PEREIRA
254 Nash Road

"Janie" — Pep Club — enjoys dancing — admires politeness in the opposite sex — favorite class is Portuguese — "nice to know".

RACHEL ANN PEREIRA
35 Linden Street

Gams — Girls' Chorus — takes an interest in sewing, bowling, and tennis — executive secretary as future career — "thoughtful".

ROSEMARY PEREIRA
254 Nash Road

"Rosie" — College — interested in Marine Biology and playing guitar — admires consideration—favorite class: United States History — "a loyal friend".

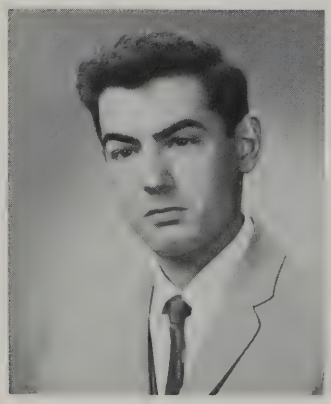

RONALD G. PERKINS
3 Smith Street Court

"Ron" — enjoys photography, hunting, and fishing — Ron is most happy when he accomplishes something difficult — "contented".

BARRY A. PERLMAN
637 Union Street

Alpha, American Field Service — Letter Award, R.O.T.C. rifle team — enjoys collecting minerals — is most happy when he hits an emerald crystal in a seemingly plain matrix — "energetic".

BERNARD W. PERRY
275 Rockdale Avenue

Enjoys slot car racing and miniature golf — member of J.A. — looking forward to Graduation and a career as a mechanical engineer — "busy".

DONNA P. PERRY
10 Pleasant Street
Acushnet

Pep Club, Future Nurses' Club — considers dancing, talking, and ice skating her hobbies —admires a boy who is clean cut and well-mannered — "gifted".

JOANNE CAROL PERRY
1256 Roseanne Street

Advanced Girls' Chorus — Buttonwood Grille waitress— is looking forward to Class Day — admires a boy with good judgment and understanding — a fun-loving girl.

KAREN LOIS PERRY
365 North Street

Girls' League Pres., second Vice-Pres. of Future Nurses' Club — receptionist at Cherry and Webb — enjoys folk music — favorite sport: water skiing — a very active senior.

MERCEDES PERRY
260 Hemlock Street

"Mers" — Allied Youth — Portuguese Pan-American Club — likes to walk — admires boys with unruly hair — enjoys watching surfers in action — future X-ray technician — "fun to be with".

PATRICIA PERRY
175 Richmond Street

Business course — Pep Club — enjoys swimming, bowling, and ice skating — likes her Portuguese class — looks forward to career as bookkeeper — "athletic".

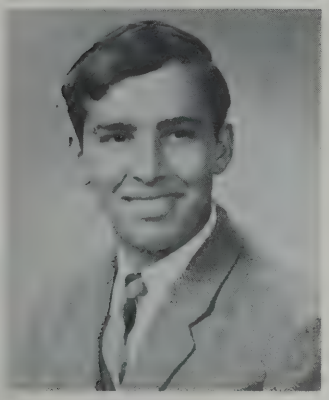

RICHARD P. PERRY
1161 Sawyer Street

"Richie" — enrolled in Business course, looking forward to a career in business — dislikes selfishness in young ladies — "a co-operative young man".

STEPHEN M. PERRY
358 Coffin Avenue

College course — worked at Howdy Beefburger Drive-In — admires a refined girl — favorite class is English — aspires to military career — "military".

PEARL E. PETERS
95 Howard Avenue

Future I.B.M. operator — bowling, swimming, dancing — admires politeness, courtesy, well-dressed thoughtfulness, affection in opposite sex — "pert".

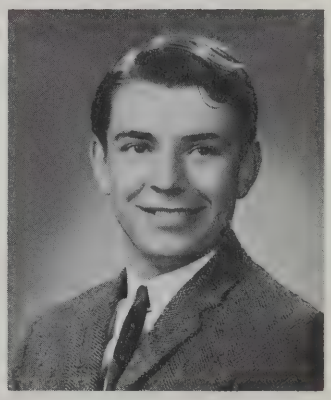

ROBERT E. PETITJEAN
89 Mill Road

"Bob" plans career in business administration — C.Y.O. — reading, baseball — admires neatness and honesty — Math favorite class — "carefree".

JAMES W. PHILLIPS
531 Mount Pleasant Street

"Jimmy" — future career as sports broadcaster — varsity baseball team — admires a pretty face and nice smile in opposite sex — "nice".

THEODORA J. PICARD
950 Terry Lane

"Teddy" plans future as I.B.M. Key Punch operator — Traffic Squad — mountain climbing, polo — Business Machines favorite class — "reserved".

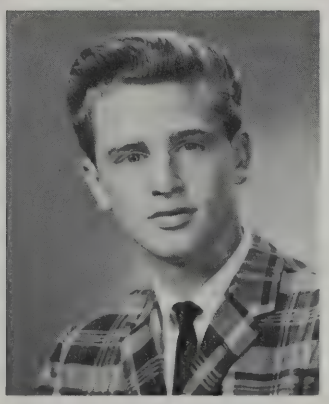

F. BRIAN PICKUP
217 Central Avenue

Business Curriculum — Male Chorus — customizing cars and engine work, hunting — admires hair styles in opposite sex — English favorite class — talented.

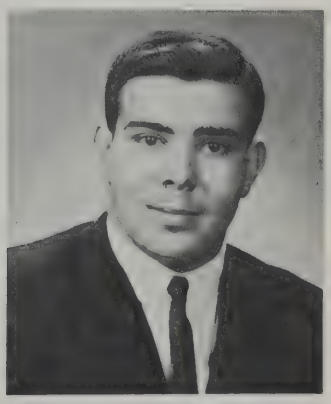

DENNIS F. PIMENTAL
118 Bates Street

Varsity football team for three years — R.O.T.C. — winter track — enjoys his Consumer Education class — most happy when leaving school on Friday — career in marine mechanics.

ISAAC STEVE PINA
4 Delano Street

"Butch" — Soccer team — enjoys sports with lots of action and thrills — happy when in his English class — will remember the tapping on the P.A. system in the morning — enthusiastic.

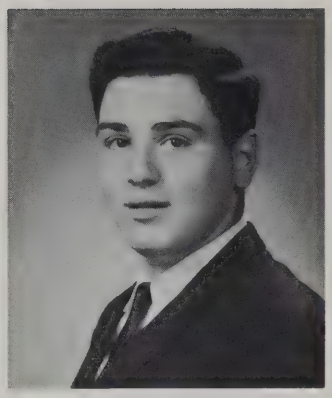

RICHARD PINE
15 Ashley Street

Band — hopes to become an office worker — enjoys playing the trumpet — favorite class: Consumer Education — casual, personable.

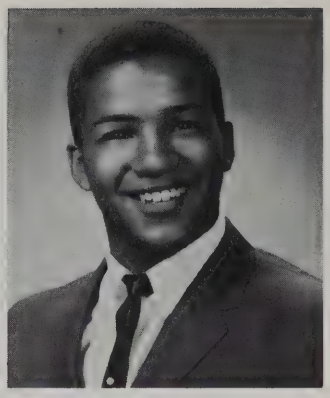

STEPHEN G. PINTO
350 Purchase Street

Avid basketball player and fan — Portuguese Four is his favorite class — will remember the school lunch program and the girls he has met over the years.

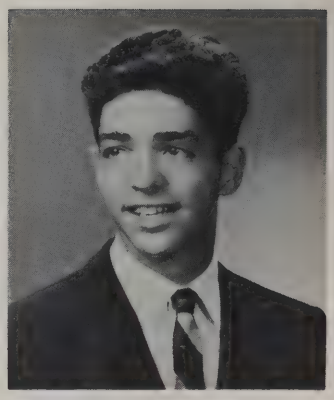

BRADFORD A. PIRES
736 Hathaway Road

"Brad" — Vice President of Biology Club, Crimson Beanies, Alpha, Allied Youth and Engineers' Club — likes to roller skate, play golf, bowl, and play basketball — to be a teacher — our twin.

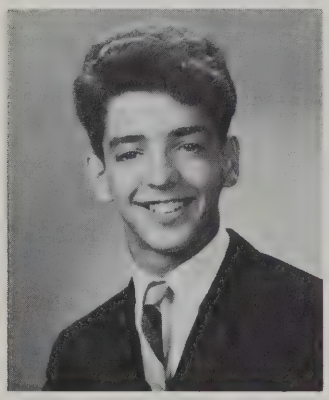

BRIAN FRANCIS PIRES
736 Hathaway Road

President of Biology Club, Engineering Club, Beanie Boys, Alpha Staff, Allied Youth — interested in all types of sports — future career, teacher — our twin.

MARY-ANN PIRES
23 Lucas Street

College course — favorite class United States History — admires respect in the opposite sex — "reserved".

NANCY PIRES
101 Newton Street

Business course — enjoys cooking and sewing — dislikes conceit in the opposite sex — favorite class, Math — hopes to become a secretary — "sweet".

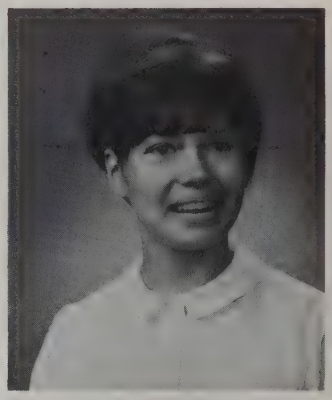

JEAN PISARCZYK
981 Lloyd Street

J.A. — Allied Youth — interested in art and skiing — favorite sport is football — good friends will always be remembered — demure.

RHONDA M. POIRIER
760 Shawmut Avenue

Business course — dancing is favorite hobby — favorite class, Health — favorite sport football — looks forward to graduation — future career as beautician — pleasant.

RUSSELL POIRIER
968 Norwood Street

Band — plays guitar and violin — favorite class is Math — admires sincerity — hopes to enter field of medicine — "musical".

SUSAN POIRIER
92 Tallman Street

"Sue" — Business course— horseback riding favorite hobby — admires a guy who dresses neatly — I.B.M. operator as future career — outdoors-woman.

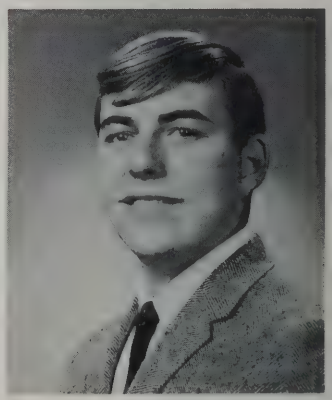

WAYNE M. POIRIER
40 Princeton Street

Latin is favorite class — admires honesty in the opposite sex — favorite sport, football — teaching sited as future career — "helpful".

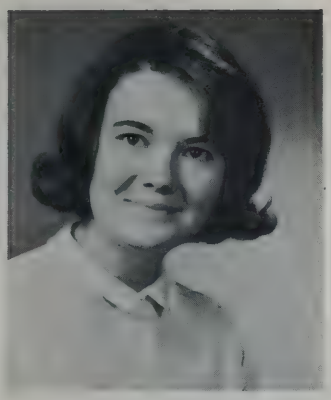

YVETTE B. POIRIER
155 Princeton Street

Alpha Staff, Pep Club, Herodotus Club, Allied Youth, Drama Club, Office Aide — President Senior Planning Board — secretary of the year in J.A. — witty.

JUDITH POLCHLOPEK
21 St. Lawrence Street
Acushnet

"Judy" — Business course — on bowling league — enjoys sewing — is most happy when she is active — office work desired as future — energetic.

JOHN W. PORTNOY
21 Oaklawn Street

Future veterinarian — Key Club, Latin Club — enjoys swimming, tennis, collecting reptiles — Science favorite class — thoughtful.

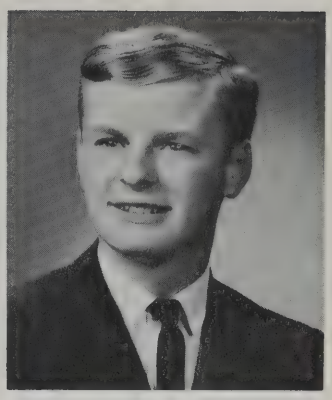

DAVID MIKE POTHIER
119 Howard Avenue

"Dave" — General curriculum — sports, football, girls — admires neatness, personality, colorful smile, blonde, blue eyes in opposite sex — friendly.

RONALD PREFONTAINE
75 Sylvia Street

"Rodney" — plans on Air Force — enjoys cars, making friends, reading, baseball, football — admires looks, figure, personality, talent in opposite sex — carefree.

PAUL CARL PROFITA
106 South Street

Future career in Navy — Saint John's basketball coach — football, baseball, girls, dancing — admires looks and manners in the opposite sex — "military".

STEVE J. PRZYSTAS
280 Reed Street

Future plans—stock broker — enjoys water skiing, boating, sports, cars, hunting, tennis — admires personality, good taste, good looks in opposite sex — "active".

JACINTO QUINTAL
223 Myrtle Street

"Jesse" — to work with I.B.M. — enjoys dances at Lincoln Park — collects popular records — will not soon forget Ted Kennedy's visit — a friendly, co-operative boy.

DENNIS RAMOS
77 Thomas Street

Interests jazz, drums, and receiving his diploma — enjoys his Portuguese class — favorite sport: auto racing—to be a musician.

JOSEPH L. RAMOS
162 Willow Street

"Alice"— Crimson Beanies, Allied Youth, Pan-American Club, Alpha, Pupil Personnel, and J.A. — planning to join the Armed Forces — active.

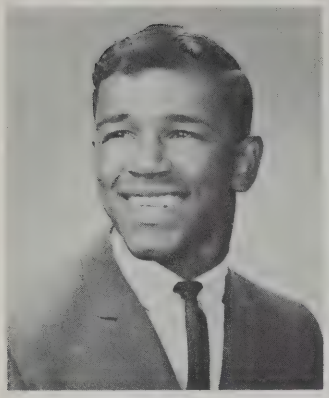

LEONARD G. RAMOS
154 Sycamore Street

Co-captain of football team — one of the best halfbacks in high school history — varsity basketball and baseball teams — to be a physical education teacher and football coach.

LINDA R. RAMOS
83 Summer Street

Captain in Gams — C.Y.O. and Y.W.C.A. — enjoys dancing and records — most happy when among friends — plans to be a nurse.

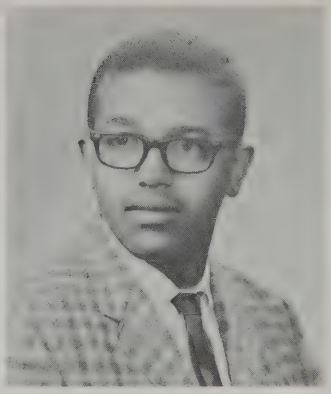

RANDALL R. RAMOS
255 County Street

General course — looks forward to future with I.B.M. — photographer — enjoys his Bookkeeping Class — interesting.

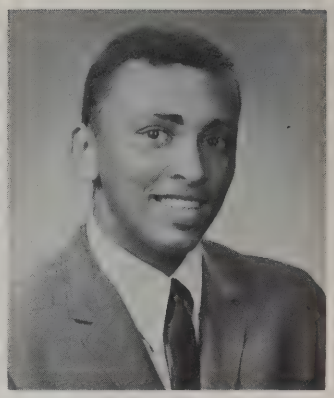

WAYNE D. RAMOS
61 Bedford Street

Looks to future in the Armed Forces — works at People's Market — collects "rhythm and blues" records — a "ladies man".

ROBERTA RAYMOND
26 Crapo Street

"Mombi" — Herodotus Club, Future Nurses' Club, Allied Youth, Drama Club — secretary Jr. Auxiliary of St. Luke's Hospital Volunteer — J.A. — fun.

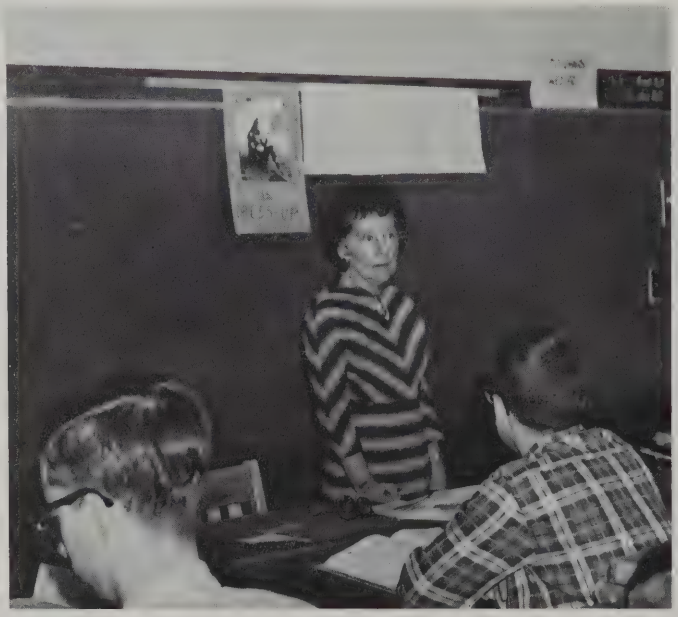

JOYCE M. REBELLO
302 Rockdale Avenue

"Joy" — Business Course — Pep Club — J.A., C.Y.O. — prospective interior decorator — enjoys her English class — artistic.

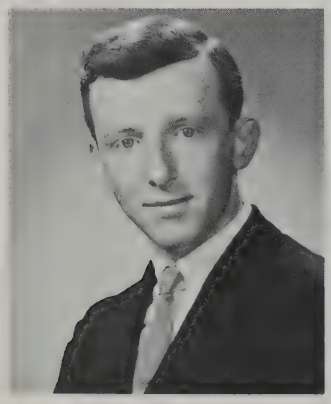

JAMES BULLOCK REESE
92 Carroll Street

Baseball Team, Engineers' Club — to be mechanical engineer — enjoys football and surfing — officer in Demolay — works at B.P.M. — sociable.

MARCIA MAE REFUSE
94 Durfee Street

American Field Service, Pep Club, Latin Club, French Club, Drama Club, Library Aide — future teacher — works at hospital — happy.

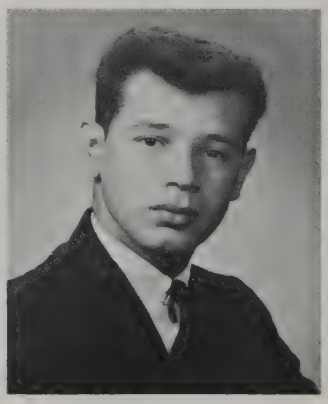

JOSEPH H. REIS
64 Forrest Street

U.S. Navy Reserves — floorboy at Gem Sportswear — interested in cars — admires quiet, sensible girls — hopes for career in navy — military.

JOHN J. REUL
158 Bullock Street

College course — football team — King of Cheerleaders' Dance — admires girls with happy personalities — to be engineer — "athletic".

BRENDA L. REYNOLDS
88 Mill Road
Acushnet

Allied Youth, Pep Club — enjoys bowling, skating, and dancing — admires well-dressed boys — wishes to become a nurse — thoughtful.

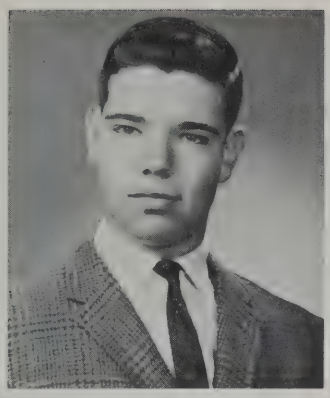

JOSEPH P. REZENDES
442 Court Street

College course — Science Club Secretary — enjoys scientific books — happiest when playing golf — future physicist — "good-humored".

LINDA M. REZENDES
269 Query Street

Allied Youth, Secretary in Guidance Office — likes to paint — admires clean-cut, respectable boys — plans career in I.B.M. — demure.

CAROLYN A. RICHARD
140 Bullard Street

Business Course — Guidance Office worker, Data Processing — future secretary — dancing, roller skating, collects stuffed animals — helpful.

CANDICE RICHARDSON
18 Plymouth Street

"Candee" — Auditorium Chorus, Latin Club, Soph. V.P., Student Council — sec. at former school, cheerleader — to be teacher — adorable.

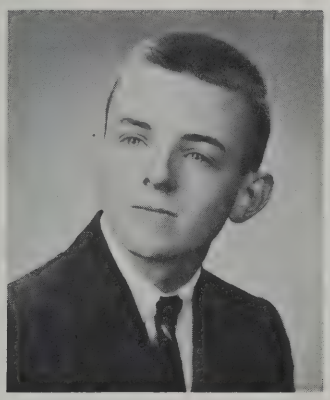

HENRY BARNES RILEY
408 County Street

"Hank" — Alpha Photographer — future in electrical engineering — enjoys electronics — likes physics — a thinker.

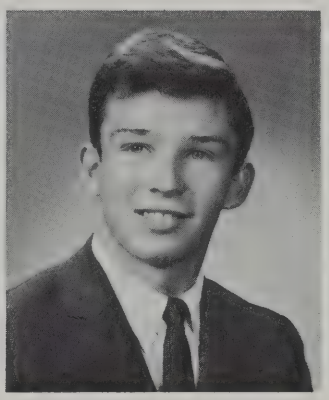

RONALD F. RILEY
111 Mt. Vernon Street

College course — to be teacher — interested in sports — will remember lunch periods — mischievous.

JEANNE T. RIOUX
30 Concord Street

"Jeannie" — Cheerleader, Treasurer Student Council, V.P. Girls' Welfare League, Classbook Staff, Allied Youth — to be nurse — vibrant.

SUSAN ALICE RIVARD
125 Tallman Street

Enjoys records and talking on the phone — will remember all the friends she made at high school — enjoys English — plans to become a secretary.

EUGENIA ROBERTSON
236 Maxfield Street

Drama Club, and Pep Club — enjoys art and listening to records — most happy among friends — enjoys English and Science — to be secretary.

PHYLLIS A. ROBILLARD
515 Barnard Street

Enjoys reading, collecting coins, bowling, dancing, dating, and roller skating — plans to attend business school after Graduation.

LINDA ANN ROCHA
211 Acushnet Avenue

"Crimson Log" Staff — aspiring secretary — can be found at Wamsutta Plastic— "an ambitious, conscientious Miss".

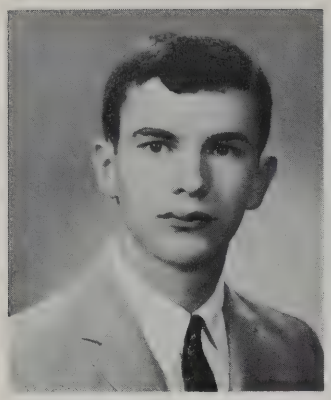

JOSEPH DAVID RODA
317 Chancery Street

Likes exciting football and basketball games — enjoys folk music — U.S. History is his favorite class — enthusiastic.

CIDALIA M. RODRIGUES
511 Kirby Street

"Cindy" — Pep Club, Senior Steering Committee and Guidance Office Aide — works for the Luzo Corporation — to be secretary — "petite".

JEAN S. RODRIQUES
274 Palmer Street

Pep Club, Future Nurses' Club, Drama Club — J.A. — Youth Fellowship — worked in Headstart Program of Cook School — favorite class is Latin — "unique".

KATHLEEN RODRIQUES
465 Bolton Street

J.A. — cashier at Olympia Theatre — admires a boy who is a good conversationalist — enjoys U.S. History—future office worker—affable.

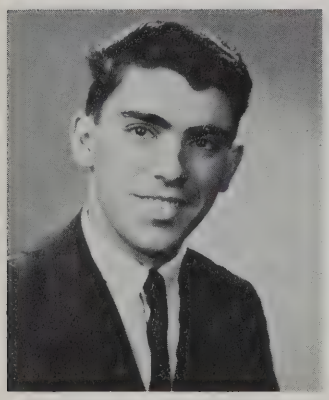

ROY RODRIQUES
288 Earle Street

"Roy Rogers" stock clerk at U.S. Furniture — likes his P.O.D. class — looks forward to be a stenotype operator — active.

CAROLYN M. ROESSLE
166 Brooklawn Court

Business course — was salesgirl at Cherry & Webb — enjoys dancing and swimming — to be Airline Stewardess — will remember Mrs. Miles — "genial".

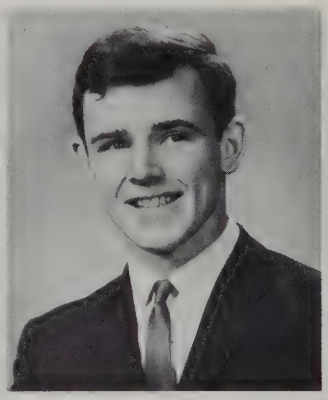

DANIEL J. ROLLINS
451 Maxfield Street

Cross country and track teams — has had honors classes in Math, English, Science and History—aspires to become a linguist — nice.

PAULA E. ROMANOWICZ
224 Lafayette Street

Allied Youth, Future Nurses' Club, Herodotus Club — dancing, reading, ice skating her interests — enjoys Physiology — a quiet, friendly young lady.

BARBARA JEAN ROQUE
15 Matthew Street

"Barbie" — Allied Youth, Advanced Chorus — enjoys cooking and knitting—looks to Graduation and career as secretary — musical.

BENITA MARIA ROSE
186 County Street

"Benny"—Advanced Chorus — GAM Lieutenant — enjoys cosmetics — will remember the great football games — "talented".

DEBORAH LOUISE ROSE
43 Duke Street

"Debbi" — Pep Club, Allied Youth, — dancing, ice skating, football and swimming enthusiast — admires a neat, polite boy — petite.

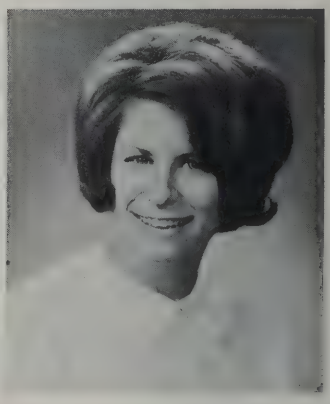

FRANCINE ROSENFIELD
318 Arnold Street

"Frani" — Drama Club, Allied Youth, Advanced Girls' Chorus, Traffic Squad — J.A., member of J.C.C. — a volunteer worker at Mentally Retarded Center — charitable.

SUZANNE ROSS
65 Highland Street

"Suzie" — Senior Steering Committee, Pep Club — J.A., Rainbow Girl — intends to go into nursing — a girl with a smile for everyone.

JANICE ROSSI
119 Division Street

Future career as I.B.M. operator — Drama Club — enjoys horseback riding — favorite class: Business Machines — "nice".

MONA SUE ROTHMAN
28 Byron Street

College course — Allied Youth, Pep Club, Drama Club, Student Council — B.B.G. — reading, tennis — admires neatness and intelligence in boys — "affable".

LOUISE ROWBOTHAM
286 Tinkham Street

Future plans as nurse — choir — enjoys bowling and knitting — admires neatness and thoughtfulness in opposite sex — "pleasant".

DARLENE JEANNE ROY
4654 Acushnet Avenue
Acushnet

Plans career in Peace Corps — enjoys dancing and soccer — admires sense of humor in opposite sex — "a considerate Miss".

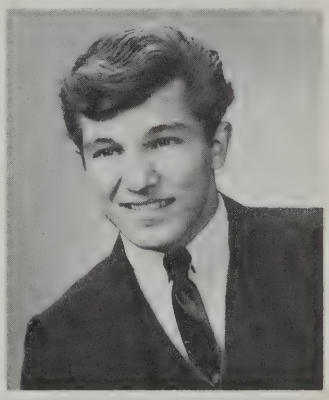

JOSEPH HENRY ROY
211 State Street

"Little Joe" — to be accountant — awarded best sportsmanship award in baseball — enjoys stock car racing, baseball, music — "energetic".

MAUREEN ROZA
371 Mill Street

"Mo" — Girls' League City Missions Chairman, softball, volleyball teams — our girl at Woolworth's — one of our kindest, most thoughtful people.

NORMA ROZARIO
8 Briggs Court

"Rosie" — GAMS — Whaling City Chordettes—teaches catechism at O.L.O.A. Church — to be nurse — a conscientious, well-liked girl.

ROBERT R. RUTLEDGE
92 Covell Street

"Ruts" — plays baseball for St. Joseph's Church C.Y.O. — worked for Canada Dry — dislikes girls with teased hair — "fun-loving".

RONALD SACRAMENTO
84 Thompson Street

"Ronnie"— Crimson Beanies, Allied Youth — we predict a future IBM operator here — pet peeve: women drivers — a true "outdoorsman".

RENEE LYNNE SALON
390 Bedford Street

Allied Youth, Debating Society V.P. in '64-'65, Drama Club, Pep Club — B'nai B'rith Girls — Camp Counselor in summer — always smiling, well-liked.

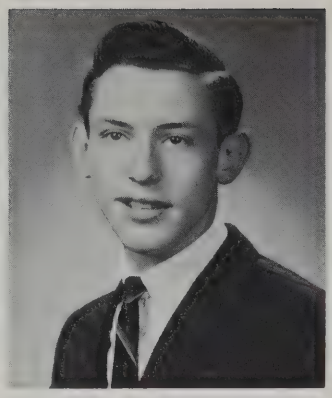

GIRARD L. ST. AMAND
1126 Main Street
Acushnet

"Jerry" — Traffic Squad Sergeant — to be engineer — looks forward to Graduation — favorite class: Physics — a conscientious fellow.

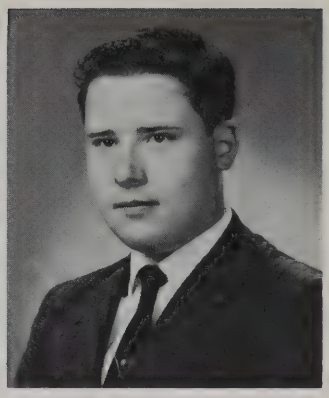

STEPHEN B. SALVADOR
285 Reed Street

Portuguese Pan-American Club, Student Court, Drama Club, Audio-Visual Aide, Biology Club — organist at Our Lady's Chapel — a diligent, affable boy.

LUCINDA J. SAMAGAIO
15 Katherine Street

"Cindy" — Future secretary — works at Homelyke Bakery — likes collecting stuffed animals, ice skating, dancing — "conscientious".

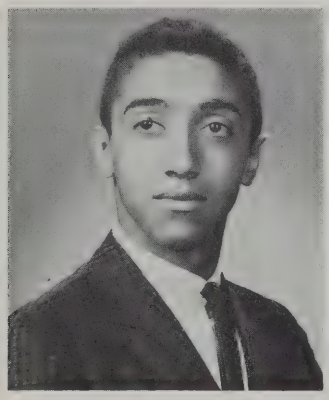

ANTHONY F. SANTOS
324 Cottage Street

"Feet" — Student Court, Crimson Beanies, Track Team — to be a physical education instructor — a well-liked fellow.

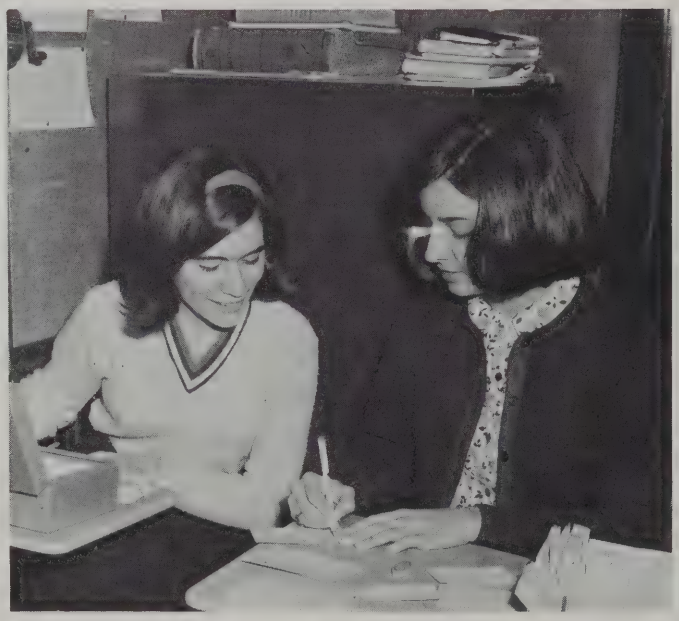

BRENDA ANN SANTOS
117 Winterville Road

Company Commander in GAMS, Advanced Chorus — enjoys horseback riding — happiest when among friends — looks to career in I.B.M. — a sociable Miss.

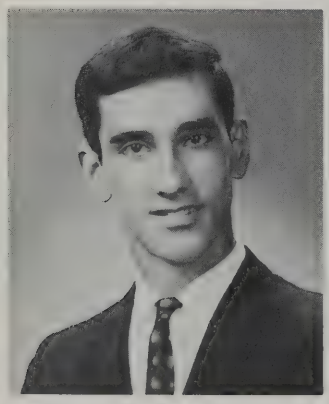

LEONARD M. SANTOS
75 Hathaway Street

"Beachfeet" — Crimson Beanies — happiest when he passes a test — enjoys Portuguese — prospective I.B.M. operator — "good-humored".

PAUL WAYNE SANTOS
345 Freida Street

Part-time service station attendant — favorite sport: football — plans a career as an accountant — "good-natured".

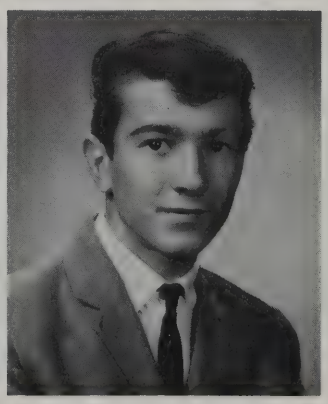

RICHARD SANTOS
162 Crapo Street

Former caddy at Allendale C.C. — plays guitar — enjoys Science — football enthusiast — happiest Friday at 2:15—fun-loving "Richie".

PRISCILLA A. SAVAGE
62 Roosevelt Street

J.A. — Office worker at City Hall — likes to skate, swim — favorite class: typing — happiest in the summertime — to be office worker — a likeable Miss.

CHRISTOPHER SCHINAS
136 Florence Street

"Elf" — future mechanical engineer — will never forget seeing Ted Kennedy — likes to play baseball, football, basketball — our own playboy.

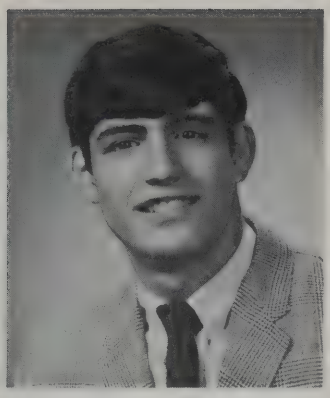

THEODORE A. SCHINAS
136 Florence Street

"Ted" — Male Chorus — to be commercial artist — favorite sports: football, soccer—our popular beach boy.

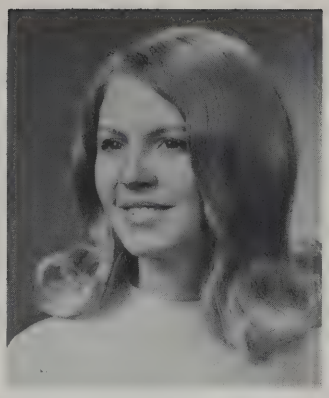

LINDA S. SCHNEIDER
176 W. Rodney French Blvd.

Taught swimming classes at Municipal Beach and Y.W.C.A. — office worker at Hemingway Transport— will make attractive legal secretary.

JESSICA R. SCHWARTZ
81 Brownell Street

Advanced Chorus, Allied Youth, Drama Club — was Mrs. Eynsford-Hill in "Pygmalion" — Synagogue Choir member — admires sense of humor — our popular "Jessie".

CAROL ANN SEALES
201 Kempton Street

GAMS Major, Allied Youth, Future Teachers of America, Pep Club — O.L.O.A. cheerleader — a bright, ambitious girl.

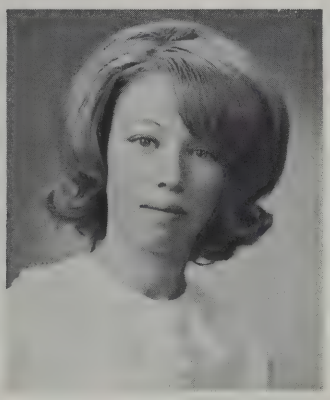

ARLENE L. SEDDON
15 Lucas Street

Pep Club — likes to dance — enjoys ice skating and roller skating — admires polite boys — future teacher or secretary — "friendly".

CHARLES R. SEGUER
38 Bream Street

"Charlie" — Y.M.C.A. — one of our own at B.P.M. — an avid sportsman — enjoys his U.S. History class — an unassuming, friendly fellow.

JANET HELENE SEIDE
270 Maple Street

Honor Society, West Office Aide, American Field Service Club, Allied Youth, Pep Club — B.B.G. Treas. — future psychologist — popular.

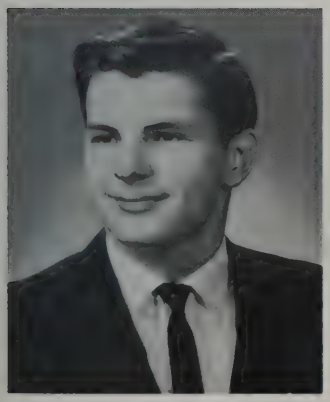

ROBERT W. SERPA
715 Allen Street

"Bob" — Chess Club, Engineers' Club — works at Gulf Hill — admires neatness in a girl — aspires to be teacher — "industrious".

BRUCE A. SERRA
202 Belleville Avenue

College Course — Varsity Soccer Team, Projectionist — enjoys basketball, soccer — admires intelligence, sincerity in girls — always laughing.

HARRIET GAIL SHAW
259 Field Street

"Harri" — Junior Counselor, Future Nurses' Club, Allied Youth, B.B.G., J.A. — admires politeness in boys — never stops smiling.

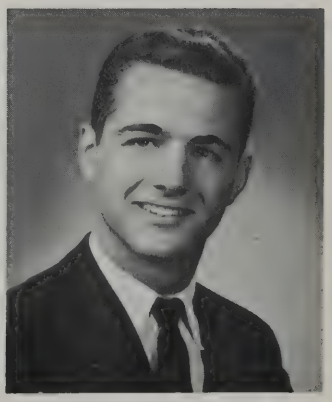

JORDAN PAUL SHEETS
514 Union Street

Enjoys baseball, television — favorite class: math — happiest when sleeping — former service station attendant — "capable".

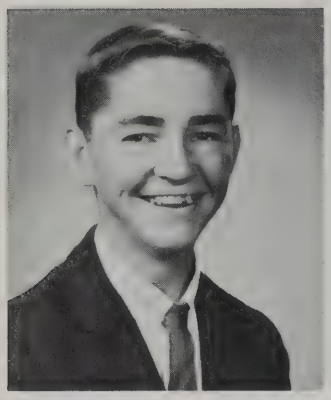

GERALD SHEPARD
113 Reynolds Street

"Jerry" — Business Course — secretary of Bowling League — likes bowling and girls — looks forward to Graduation — "personable".

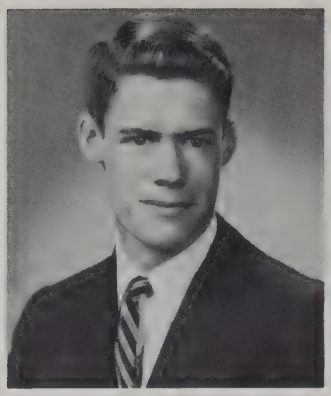

THOMAS B. SHERMAN
36 Chancery Street

Key Club, Traffic Squad, Cross Country, Winter Track, Tennis Team — Treas. New Bedford Yacht Club Juniors — our easily liked "Tom".

JOHN F. SHURTLEFF
10 Richmond Street

General course — admires friendliness, kindness, and helpfulness in the opposite sex — a considerate young man.

JAMES GEORGE SILVA
811 Belleville Street

Appreciative of the education he received here — favorite class: Physics — plans to attend college — "likeable".

MARCIA JOYCE SILVA
82 Penniman Street

Enjoys art and travelling — looking forward to Graduation and a job as a secretary — memories of rallies — "personable".

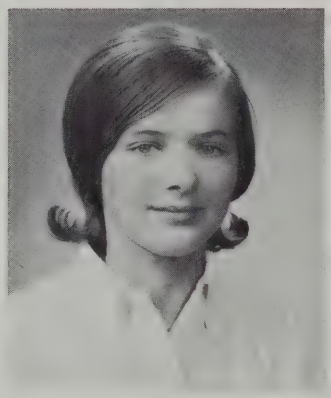

JILL RUTH SIMMONS
252 Reed Street

Pres. Portuguese Pan-American Club, Pep Club Advanced and Aud. Choruses, Selected Choir, Drama Club, Tennis team, cafeteria worker — a talented performer.

MARIE A. SLADE
3 Anthony Drive

Allied Youth, Herodotus Club, Drama Club — Rainbow Girls — enjoys dancing, drawing—salesgirl at Cherry's — "vivacious".

STEPHEN SLOWIK
289 Collette Street

"Steve" — Business course — likes fishing, hunting, and football — favorite class is Economics — "sociable".

PAUL F. SMIGEL
195 Coggeshall Street

R.O.T.C. — possibly a future dentist — Junior Weight-lifting Club — enjoys basketball — very pleasant.

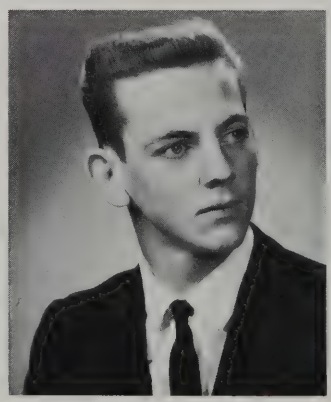

EDWARD F. SMITH JR.
317 Highland Street

"Smity" — Crimson Beanies — hopes to become a certified public accountant — C.Y.O. basketball team — "capable".

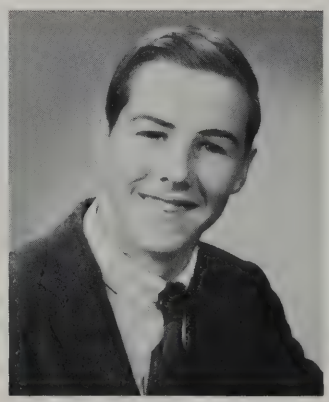

JOSEPH ROBERT SMITH
82 Brownell Avenue

"J"— Basketball and Gymnastics in Senior Year — a prospective teacher — pastimes include football, basketball, pool — so easily liked.

OLIVIA MARIE SMITH
17 Bullard Street

Plans a career as secretary — admires politeness and manners in opposite sex — favorite class: English — "pleasant".

ROBERT JAY SNYDER
7 Borden Street

Avid Folk music fan — enjoys reading—happiest when at hootenannies — plans a literary career — very good-humored.

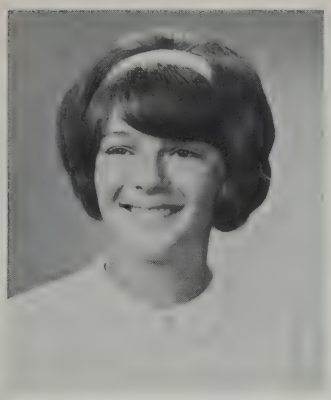

CAROL F. SOARES
42 Duke Street

Senior Steering Committee, West Office Aide, Pep Club, Drama Club — J.A. — enjoys sketching — future teacher — always sunny.

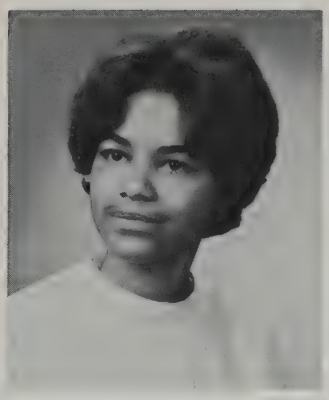

JANICE MARIE SOARES
228 Pleasant Street

Girls' Chorus — active in C.Y.O. — happiest when among friends — favorite class: clerical training—hopes to be secretary — "conscientious."

ROBERTA M. SOARES
323 South Second Street

"Birdie" — GAMS Lieutenant, Herodotus Club — secretary of J.A. Aera-Go-Go — prospective nurse — such a pleasant sense of humor!

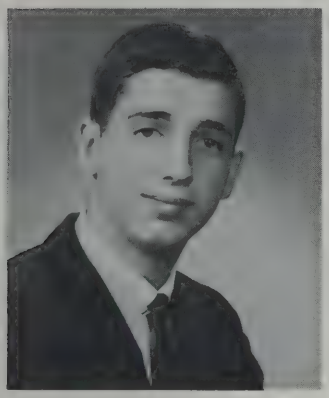

RONALD A. SOARES
60 Tinkham Street

Crimson Beanies, Allied Youth — enjoys swimming — Math is favorite subject — future career as a teacher — "spirited".

SANDRA LEE SOARES
46 Emery Street

"Sandy" — would like to be clerical worker — former employee of Cornell-Dubilier — likes her Business Machines class — a likeable girl.

LLOYD SOLOMON
91 Armour Street

"Lolly" — to be an accountant — A.Z.A., J.A. — coin collector — dislikes "wild" hairdos — always good-humored.

FRANCES L. SOOHOO
890 Pleasant Street

Prospective Teacher — devoted follower of S.M.T.I. Basketball games — likes boys with a sense of humor—a conscientious Miss.

LAURA SOUSA
18 South Main Street
Acushnet

"Dimples" — Pep Club, Portuguese Pan-American Club — aspires to become a secretary — salesgirl at Grant's — "spirited".

KATHLEEN L. SOUTO
7 Columbia Street

"Kathy" — Prospective teacher — C.Y.O. — enjoys collecting records, bowling, and swimming — likes art class — quiet, but oh so nice.

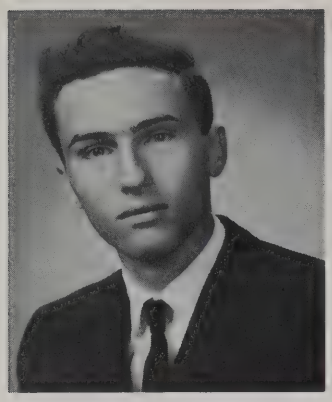

DAVID A. SOUZA
1043 Sheffield Street

"Pigeon" — Allied Youth—New Bedford Racing Pigeon Club — favorite class is U.S. History — future teacher — very good-natured.

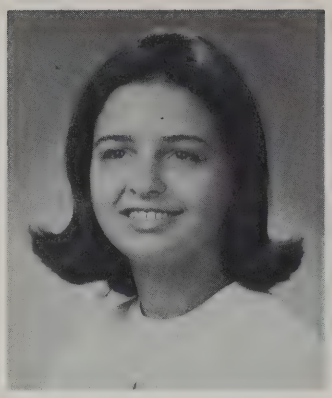

ELIZABETH H. SOUZA
25 Junior Street

"Crimson Log" Editor, American Field Service Pres., Herodotus Club, Drama Club, French Club, Allied Youth, Pep Club — J.A. Reporters Pres. — C.Y.O. — Y.W.C.A. — "dramatic".

KAREN SOUZA
209 Lawrence Street

Takes guitar lessons — favorite class is German — looks forward to working with I.B.M. machines — a conscientious student.

MARGARET R. SOUZA
49 Worcester Street

"Margie" — Student Council Vice-Pres., Girls' League Secretary, Pep Club Secretary, Allied Youth — to be secretary or Airline Hostess — bright, very pretty.

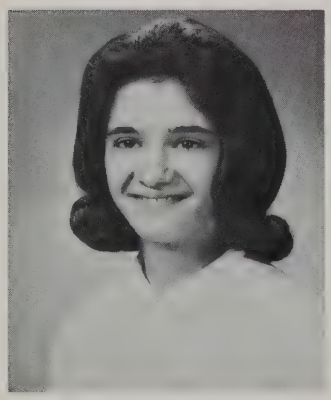

NANCY ANN SOUZA
25 Mosher Street

National Honor Society, Advanced Chorus, Allied Youth — worked at New Bedford Public Library — such a responsible, sweet person.

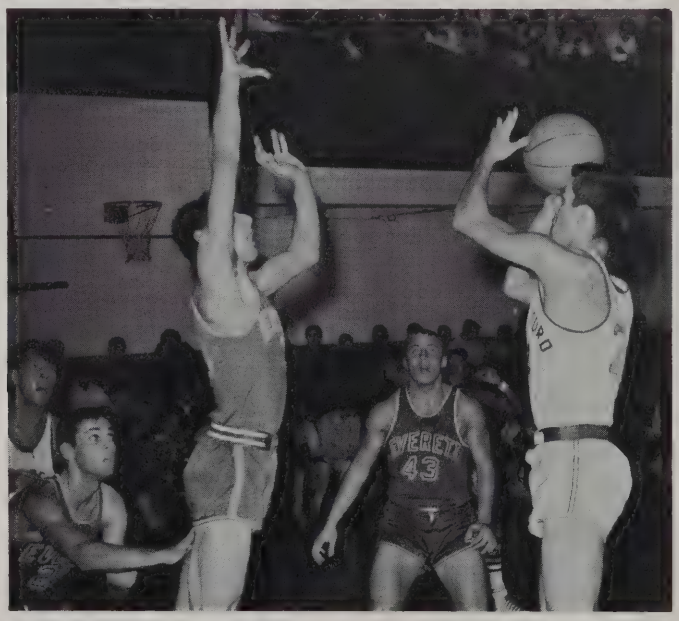

PAUL SOUZA
190 Hemlock Street

R.O.T.C., Traffic Squad—J.A. — plans to enter field of medicine — happiest when reading — a quiet, considerate boy.

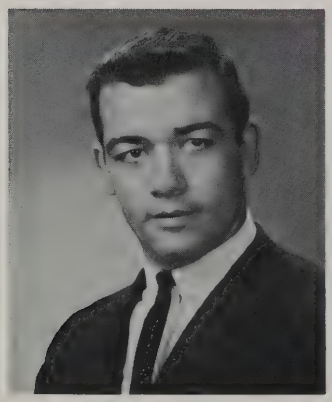

RONALD SOUZA
933 Glen Street

"Brewer" — works at Atlantic Mills — football is favorite sport — enjoys Consumer Education—aspires to be a bookkeeper — "casual".

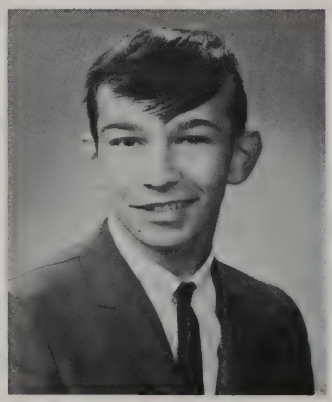

RONALD J. SOUZA
39 Winsor Street

"Lefty" — J.A. — includes ice hockey, football, art among his outside interests — happiest when he passes tests — a likeable sort.

TUCKER B. SOUZA
72 Linden Street

"Professor" — Y.M.C.A. Judo Club — enjoys cars, reading — likes to surf — Math favorite class — to be engineer — "industrious".

ERICK SPANNE
11 Wamsutta Avenue

Enjoys working on cars — favorite class: Health — avid basketball fan — happiest when he gets a good mark on a test — to be an I.B.M. operator — "genial".

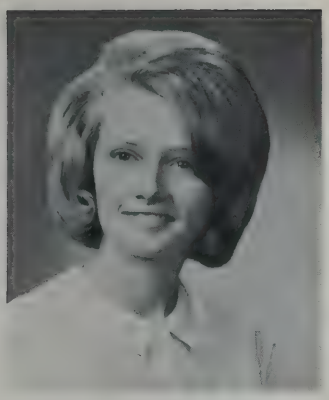

CAROLYN ANN SPENCE
10 Norman Street

Allied Youth — clerk at Kresge's — Art favorite class — swimming enthusiast — plans career as a teacher — a likeable young lady.

ALAN F. SPIRLET
2225 Purchase Street

Golf Team, Future Scientists' Club — winner of several golf tournaments — aspires to become a teacher — a quiet diligent boy.

JOYCE A. STANLEY
155 Morgan Street

Advanced Girls' Chorus, Selected Chorus — church choir — likes to collect stuffed animals — happiest when among friends — a versatile songstress.

WILLIAM B. STEVENS
129 Cedar Street

"Billy the Kid" — enjoys football — dislikes "loud" girls — favorite class: United States History — pleasant sense of humor.

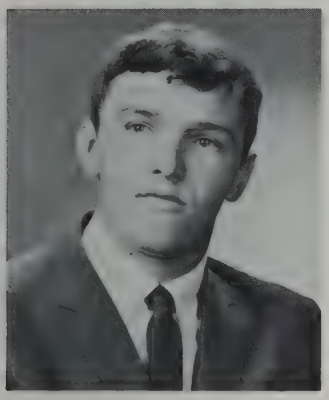

JOHN W. STEWARDSON
106 Milford Street

"Jack" — to be journalist or millionaire — Vice-Pres. Elmwood Junior Golf Association — enjoys golf and basketball—a hopeful fellow.

ANN MARY STEWART
224 Smith Street

"Ann"— Advanced Chorus — interests dancing, swimming and dramatics — admires respect and honesty in opposite sex — a "sunny" young lady.

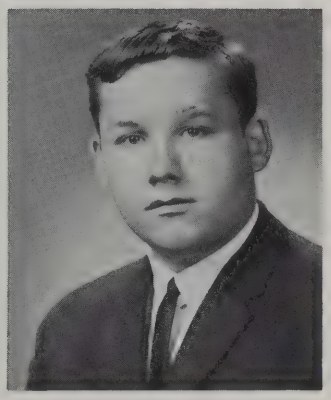

JEROLD A. STOKES
201 Grinnell Street

"Jerry" — interests track, motorcycles, and cars — admires femininity in the opposite sex — favorite class: Math — a likeable boy.

JACQUELINE STONE
174 Clifford Street

Publicity V.P. in Allied Youth, Pan-American Club, Pep Club — Immaculate Conception C.Y.O. — to be I.B.M. operator — our well-liked "Stoney".

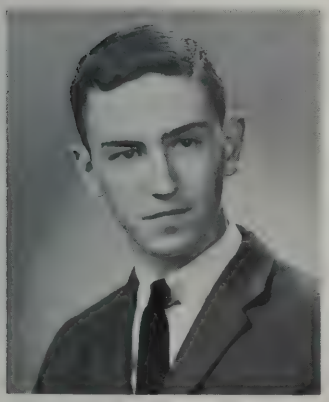

JAMES STRINGER
224 State Street

To career in Business — interests baseball, bowling, basketball — looks forward to Senior Prom — favorite class: accounting — a "ladies man".

GEORGE F. STRULES
209 Brownell Avenue

Track Team, Allied Youth, Key Club — J.A. — interested in cars, girls — admires neatness in the opposite sex — "personable".

MARY JANE SUMNER
68 County Street

Future Teachers' Club — J.A. and Y.P.E. likes reading, sewing, and swimming — admires character in opposite sex — "capable".

ROBERT J. SUMNER
244 Tinkham Street

"Bob" — Junior Counselor — to be an IBM programmer — works at Union Hospital — football enthusiast — admires girls with good character — a reliable youth.

BRUCE N. SUNDERLAND
33 Hussey Street

Crimson Beanies, Male Chorus, Traffic Squad, Drama Club — Junior Steering Committee — C.Y.O. — a talented pianist and singer—so versatile!

ALAN DANA SWEET
985 Kempton Street

Our boy at Howdy Beefburger Drive-In — Whalers Drum and Bugle Corps — appreciates femininity in the opposite sex — unassuming, pleasant.

JOHN R. SYKES
159 Bullock Street

Crimson Beanies — J.A. — stockboy at Zale's — admires honesty in the opposite sex — favorite class: English — hopes to become a teacher — "clever".

PAMELA LEE SYKES
163 Maxfield Street

"Pam" — Business course — dislikes conceit in the opposite sex — favorite class: Business Machines — enjoys miniature golf — a loyal friend.

RONALD M. SYLVAIN
35 Slocum Road
Acushnet

Enjoys dancing and reading — admires neatness in the opposite sex — favorite class United States History—to enter field of electronics — "conscientious".

ARLENE B. SYLVIA
1120 Victoria Street

Socials Vice-Pres. in Allied Youth, Student Council, French Club — favorite sport is dancing — future career: art teacher — a popular, vivacious young lady.

GEORGE L. SYLVIA
1101 Pequot Street

"Silv" — Band — United States Naval Reserves — admires consideration in girls — favorite sport: football — to enter military career — "industrious".

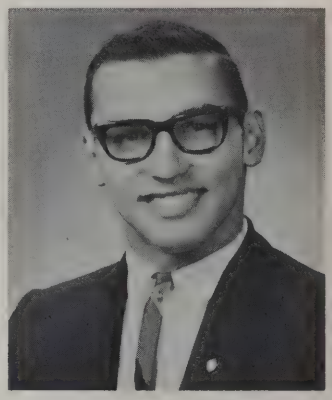

JAMES R. SYLVIA
43 Hussey Street

To enter Boston Conservatory of Music — plays clarinet, saxophone, trumpet, drums — Crusaders' Drum and Bugle Corps Major — a versatile musician.

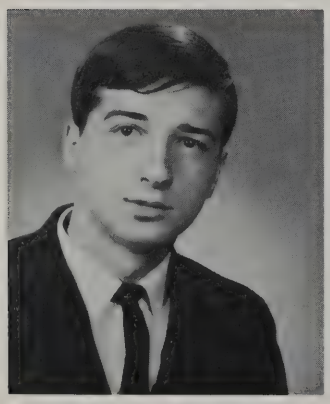

JON BAUER SYLVIA
555 Union Street

Varsity Soccer team, Allied Youth, Engineers' Club — to be mechanical engineer — interests swimming, golf, basketball — an avid sportsman.

L. LINDA SYLVIA
89 Holly Tree Lane

Senior Steering Committee, Girls' League Treas., Portuguese Pan-American Club Secretary, Future Teachers of America, Allied Youth, Pep Club — dynamic!

LINDY MARIE SYLVIA
222 North Second Street

Senior Steering Committee, Portuguese Pan-American Club, Allied Youth, Alpha Staff, cafeteria worker — enjoys Jazz, sewing, dancing — easily liked.

LORRAINE J. SYLVIA
118 Cove Street

"Larry" — to enter business school — member of Lincoln Park Figure and Dancing Club—likes her Art class — a capable young lady.

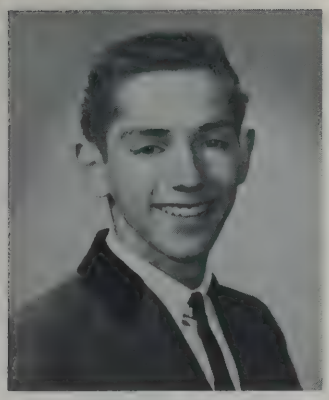

ROBERT A. SYLVIA
117 Collette Street

"Mousy" — to enter service — worked at City Hall — favorite class: Problems of Democracy — avid soccer enthusiast — "personable".

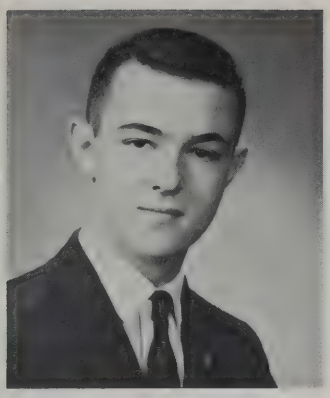

STEVEN F. SYLVIA
31 Viall Street

Honor Society, Latin Club, Allied Youth — member of 3 Honor Classes — likes to read "something touching"— a diligent student.

WAYNE A. SYLVIA
157 Collette Street

Baseball Team — National Champion Duckpin Bowler — works at Midway Lanes— admires a modest, sincere girl with humor—"spirited".

RICHARD G. SYRACUSE
2633 Acushnet Avenue

Honor Society, French Club — enjoys collecting stamps — admires intelligence in girls — to be Pharmacist — so bright!

ESTHER S. SZTUCBERG
332C Smith Street

Pep Club, Allied Youth, lunch monitor — B.B.G. — likes swimming — admires consideration in the opposite sex — future legal secretary — "fun-loving".

RANDOLPH M. SZWAJA
122 John Street
Acushnet

"Randy" — a future commercial artist — favorite class: mathematics — happiest when out of school — a pleasant fellow.

FREDERICK L. TABER
321 Highland Street

Interested in coin collecting, playing chess — avid basketball fan — favorite class: Math — prospective electrical engineer — a conscientious boy.

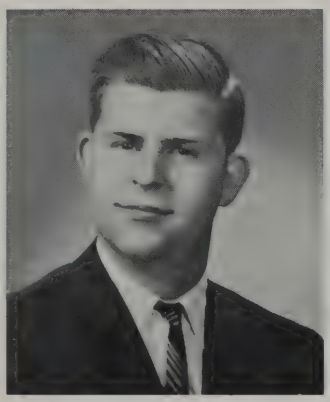

GEORGE T. TABER
246 Austin Street

Band — enjoys music — basketball enthusiast — happiest when he has helped someone — to pursue accounting — appreciates our conscientious teachers — very thoughtful.

GERALDINE TAVARES
405 South First Street

Assistant Sunday School Teacher — likes to bowl, roller skate, and play tennis — favorite class is Portuguese — plans to become a nurse — a congenial girl.

ISABEL TAVARES
25 Mosher Street

"Izzy" — Pep Club, Advanced Chorus, Allied Youth — likes to bowl, swim, ice skate — enjoys Consumer Education — to join the WAVES — such a sunny smile!

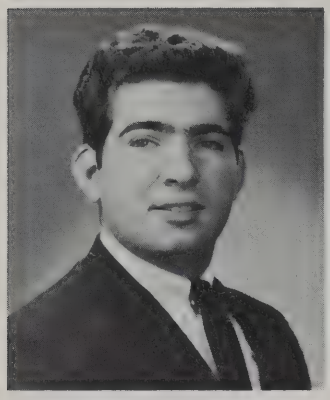

JOSEPH TAVARES
58 Short Street

Clerk at south end Tastee Freeze — likes to work on cars and go hunting — happiest when he has money or is with friends — to be an engineer—a capable student.

MARY LOUISE TAVARES
86 Mosher Street

"Mary Lou" — Future Teachers' Club, Portuguese Pan-American Club, Allied Youth, Pep Club, Advanced Chorus — J.A. — enjoys reading, swimming — so spirited.

PAUL M. TAVARES
73 Forest Street

"T" — plans future as Business Machines operator — C.Y.O. baseball — admires good posture in opposite sex — a pleasant person.

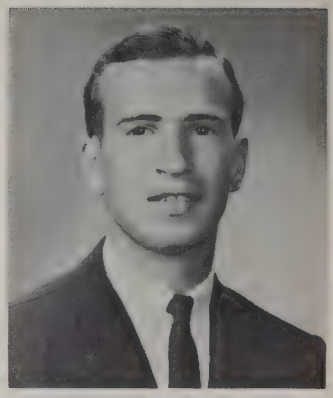

PETER ALLEN TAVARES
341 North Street

Soccer Team — interested in weight lifting and sports — admires honesty in the opposite sex — intends to become Physical Education Teacher — "athletic".

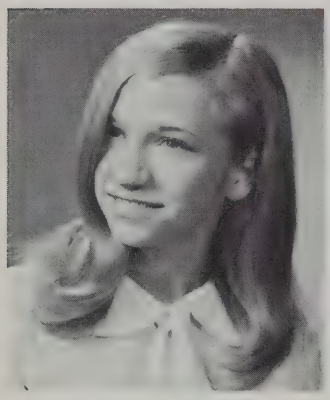

LAUREL JEAN TAYLOR
4 North Orchard Street

Girls' Chorus, American Field Service Club — aspiring ballet instructor — dislikes disrespectful boys — enjoys football — an accomplished, attractive dancer.

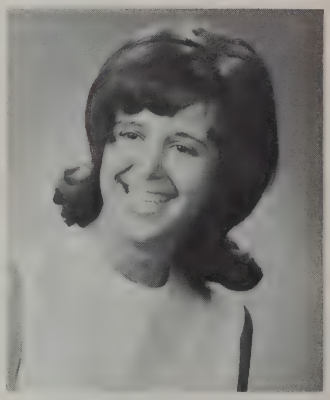

LYDIA TEIXEIRA
66 Laura Keene Avenue
Acushnet

Portuguese Pan-American Club — likes playing records and swimming — admires "clean cut" boys — hopes to become a secretary — a sweet girl.

THERESA TEIXEIRA
192 Glennon Street

"Terri" — future secretary — sales girl at her father's bakery — enjoys miniature golf — likes Business Machines class — "sociable".

JANE M. THERRIEN
67 Coffin Avenue

To be an office worker — former tester at Aerovox — basketball among interests — likes neat boys — enjoys Mr. Saltzman's math class — easily liked.

PATRICIA A. THOMAS
193 Hudson Street

"Pat" — Girls' Chorus — a future nurse — likes boys to have a sense of humor — enjoys her English class — a friendly lass.

SANDRA L. THOMAS
37 Clifford Street

"Sandy"—Portuguese Pan-American Club, Allied Youth, Pep Club, Senior Steering Committee — "Miss Princess" Accordion Association — to be teacher — well-liked.

CAROL LEE TIERNAN
111 Jenny Lind Street

West Office Aide, Pep Club, Allied Youth, Junior Counselor — enthusiastic sports spectator — likes English Class — future X-Ray technician or nurse — "pert".

STEPHEN TOBIN
63 South Main Street
Acushnet

Interests surfing, golfing — looks forward to Graduation, Class Day — favorite sport: football — hopes to someday fight communists — a true patriot.

ELYNE IRIS TORMAN
214 Maple Street

Drama Club, Girls' Chorus —past member Young Judea, B.B.G., J.A. — enjoys dancing, club meetings and listening to records — so very friendly!

SUSAN C. TOUCHETTE
228 Smith Street

Active in J.A. — enjoys drawing, swimming — looking to Class Day, Graduation — will remember the fun she had at school — "easily liked".

PAMELA MARIE TRACY
92 Newcomb Street

"Pam" — Pep Club — dancing outstanding talent—looking to Graduation, Senior Prom — admires neat, polite boys — future teacher —"spirited".

ELAINE M. TRAVERS
80 Katherine Street

"Ellony" — Sergeant in Gams — works as a babysitter — enjoys bowling, surfing — prospective bank teller — a congenial girl.

MURIEL D. TREMBLAY
155 Pine Grove Street

Advanced and Auditorium Choruses, "ALPHA" Associate Fashion Editor, West Office Aide, Allied Youth—catechism teacher — future teacher — "dependable".

MICHAEL W. TURNER
195 Rivet Street

R.O.T.C. Captain— Company Commander — enjoys hunting, fishing, golfing, boating — admires level-headed girls — Business Administration career — "reliable".

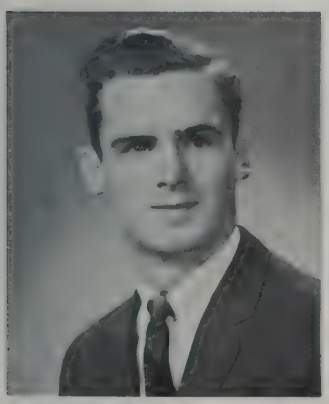

STEPHEN D. TURPEL
358 Middle Road
Acushnet

Was stock boy at Liggett's Drug Store — interested in cars annd motorcycles — admires neat girls — will remember his typing class — very pleasant.

MARTHA JOAN UDALL
53 Byron Street

Debating Society, Drama Club, Allied Youth, Pep Club —former summer counselor — enjoys reading — happiest when she has a whole day to herself — such lovely hair.

JOHN E. UDELL
64 Arnold Street

American Field Service Club, Alpha Staff — Junior Steering Committee — favorite sport baseball — future physician — possesses a keen mind.

SUSAN T. VALADAS
77 Dartmouth Street

"Sheri" — interests painting and dress designing — C.Y.O. — Biology favorite class — admires a sincere, honest boy — most happy when on a date — pleasant.

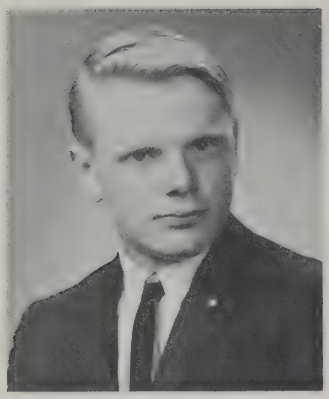

WALTER E. VALLIERE
141 Apponogansett Street

"Wally" — Latin Club, Chess, Band, and Tennis Team — Demolay — looking forward to Graduation and a career as a doctor — "Happy-Go-Lucky".

MARIANNE VALSOANO
186 Chestnut Street

Future Nurses' Club, Pep Club, Allied Youth — active in J.A. and the Y.W.C.A. — will remember the friends she made while in school — nice.

ALETA N. VANASSE
122 Durfee Street

Business course — Junior Counselor — looking to Senior Prom and a career as a secretary — a girl who is always happy — carefree.

CAROLE ANN VANDER
63 East Clinton Street

Drama Club — M.Y.F. Pres., J.A., Rainbow Girls — enjoys boating, water skiing — looks forward to "that walk" down William Street — "pert".

ELIZABETH L. VARNET
46 Fair Street

"Betty" — Advanced Girls' Chorus — member of C.Y.O. and Children of Mary — admires a neat young man — "sociable".

GERARD ROBERT VARY
61 South Main Street
Acushnet

"Gerry" — college course — enjoys horseback riding — looking forward to Graduation — English is his favorite class — "unassuming".

DONALD VASCONCELLES
341 Oliver Street

College course — band member — plays in small combo outside of school — study hall favorite class — most happy when playing his sax — a fine musician.

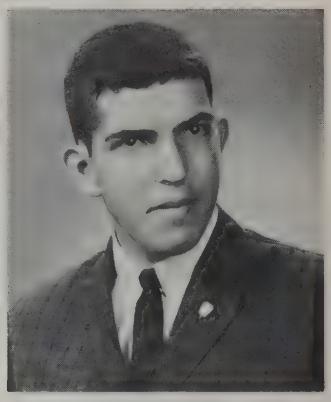

PAUL J. VASCONCELLOS
45 Adams Street

Honor Society, Latin Club, Herodotus Club, Allied Youth —J.A. executive award — enjoys reading — happiest when he doesn't have to do term paper — "bright".

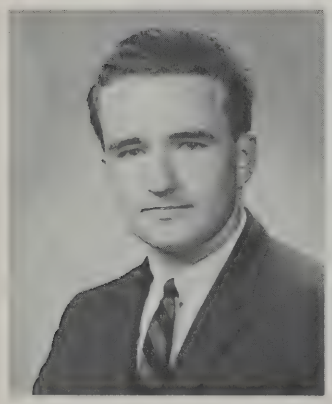

MALCOLM D. VAUGHAN
173 Campbell Street

"Mal" — Band, Male Chorus, Auditorium Chorus — looks forward to maturity in his Christian life — future Biology teacher — talented musician.

JOANN VERISSIMO
282 Rockdale Avenue

"Joie" — Selected Chorus, Pep Club, Allied Youth, Advanced Chorus, J.A., Drama Club — enjoys singing and playing piano — nursing sited as future — active.

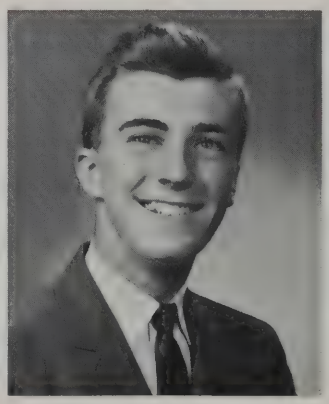

DONALD D. VERONNEAU
12 Oriole Street

Auditorium Chorus, Male Chorus — teaches catechism at St. Mary's Church — favorite sports soccer and bowling — to be a priest — a gifted singer.

CAROL M. VIEIRA
70 Greenbrier Drive

Business course — enjoys roller skating and swimming — favorite class is English — future as Medical Secretary — aims to please.

CHARLENE R. VIEIRA
160 Annette Street

Interests art, sewing, and dancing — admires thoughtfulness in boys — favorite class: Portuguese — an easily liked, attractive Miss.

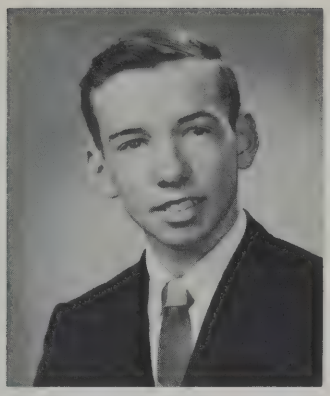

PETER M. VIEN
627 Shawmut Avenue

College course — Band — Varsity Tennis — favorite class is Math — favorite sport is tennis — future career sited as pharmacist — good-humored.

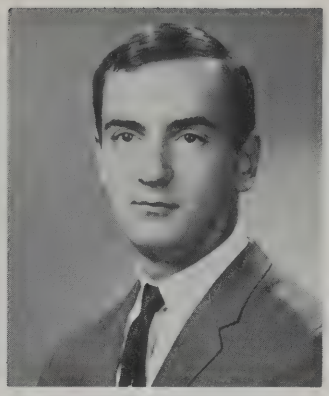

WAYNE H. VIERA
115 Smith Street

President of Engineers' Club — Boys' Chorus — interested in bowling, dancing — admires an honest girl — draftsman as future career — musical.

ALLAN VIKJORD
685 Summer Street

"Vik" — R.O.T.C. Lieutenant — interests collecting stamps — dislikes "giddy" girls—favorite class: Algebra II — a quiet, pleasant fellow.

MILLICENT WAGSTAFF
389 Reed Street

"Millee" — Allied Youth, Future Nurses' Club — J.A. —Rainbow Girls — enjoys collecting stuffed animals—a kind young lady.

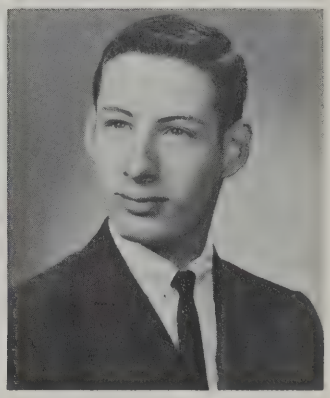

JAMES F. WALDER
738 Rockdale Avenue

Traffic Squad Chief, Student Court Prosecutor, Student Council — Y.M.C.A. — Camp Counselor — enjoys collecting coins — very dependable.

KATHLEEN R. WALKER
1262 North Main Street
Acushnet

"Kathy" — interests horseback riding, ice skating, dancing — admires cleanliness, politeness in the opposite sex — "personable".

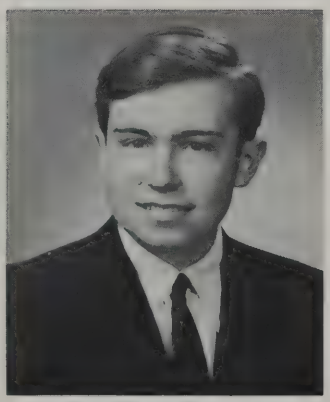

JOHN FIELDING WALSH
214 North Street

Engineers' Club Secretary, "Crimson Log" Activities Staff — Honors Math—water-skiing, ice skating — an admired young man.

JANE E. WAMBOLDT
66 Yale Street

Junior Counselor — admires neatness in the opposite sex — looks forward to Senior Prom and Graduation — prospective nurse — sweet, pretty.

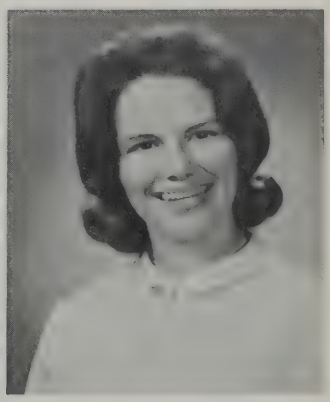

ALICE E. WARD
13 Emma Street

"Al" — Advanced Chorus, Selected Chorus, Pep Club—church choir, J.A. — admires respect, understanding in boys, — always cheerful.

CATHERINE P. WARD
461 Sawyer Street

Pep Club President, Student Council Secretary, East Office Aide, Allied Youth, Future Teachers' Club — enjoys sewing, dancing — "Miss School Spirit '65".

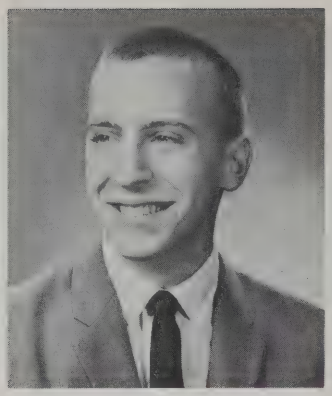

MARSBY E. WARTERS
240 Tremont Street

"Mars" — R.O.T.C. Battalion Commander, Rifle Team — works at Tremont Pharmacy — enjoys accounting class — favorite sport: football — "spirited".

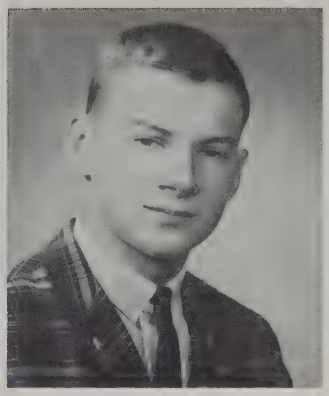

DAVID E. WASILEWSKI
21 Presidential Heights

Allied Youth, Engineers' Club — Y.M.C.A. — likes coin collecting, cars, basketball, tennis — admires well-groomed girls — "genial".

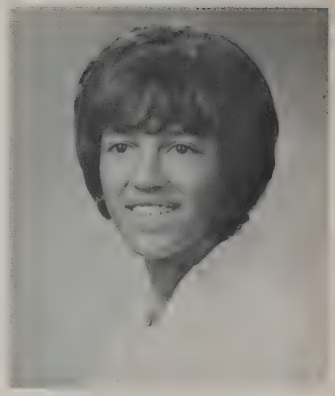

CANDIDA J. WEBB
242 Pleasant Street

"Candy" — Pep Club, Allied Youth — J.A. — likes to dance, play piano — happiest when at a party, meeting new friends — "sociable".

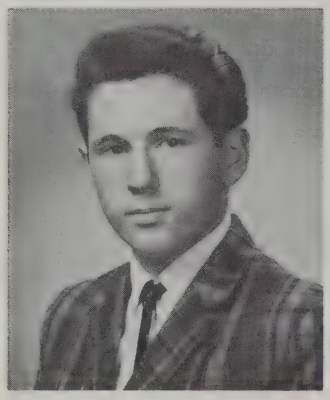

MARK E. WELLINGTON
293 Lowell Street

Part-time clerk at Arlan's — enjoys working on cars and being in his Advanced Bookkeeping class — career in business — "industrious".

PATRICIA C. WHALEN
39 Junior Street

"Patti" — Pep Club, Allied Youth, Drama Club — enjoys art, football — happiest on weekends or among her friends — our "sophisticate".

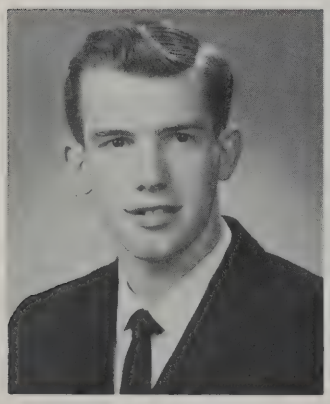

GERALD BYRON WHEELER JR.
23 Highland Street

"Jerry" — Engineers' Club — favorite sport football — enjoys Mechanical Drawing — to be a civil and instructural engineer — a likeable person.

SANDRA LEE WHITING
9 Washington Street

"Sandy" — Auditorium Chorus, Traffic Squad — enjoys playing the organ, piano, and accordion — to be music evangelist — a sweet young lady.

MARJORIE JEAN WHITTAKER
85 Oaklawn Street

J.A. — fan of Whalers' Drum and Bugle Corps — favorite sport: bowling — enjoys English class — will never forget Junior Typing class — "pleasant".

THOMAS C. WHOLLEY
90 Rounds Street

"Tom" — officer in R.O.T.C., band — J.A. — member of dance band — enjoys all types of music — a career in the service — a casual fellow.

BEVERLY WILLIAMS
65 Mosher Street

"Bev" — future hairdresser — part-time babysitter — interests bowling, swimming — enjoys Driver Ed. class — likes football games — "spirited".

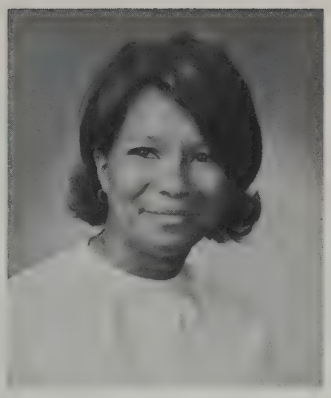

MARSHA E. WILLIAMS
339 Durfee Street

Junior Counselor — former worker at West End Day Nursery — dislikes loud boys — happiest when eating — always good-humored.

MARY LOUISE WINN
118 Division Street

"Mary Lou"— cheerleader, Drama Club, Allied Youth, Future Nurses' Club, French Club, Advanced Girls' Chorus — C.Y.O., J.A. — sparkling smile, easily liked.

KATHLEEN CLARE WINTERSON
35 Milton Street

To be nurse — talented pianist — interests football, surfing, skiing — enjoys English class — likes dependable boys — our charming "Kathy".

CHARLENE ANN WISNIEWSKI
101 Clifford Street

Future secretary — interests art and cars — likes English class — enjoys swimming — dislikes conceit in boys — "congenial".

SUSAN JANE WOJCIK
345 Rockdale Avenue

Future Nurses' Club — former Drum and Bugle Corps Majorette, C.Y.O. Junior Auxiliary — enjoys sewing, likes Math class — a pleasant young lady.

STANISLAW ANTANI WOJTUNIK
31 Viall Street

"Stan" — R.O.T.C. Supply Officer, Traffic Squad — member Onboard South End Council — part-time stockboy — military future — a capable youth.

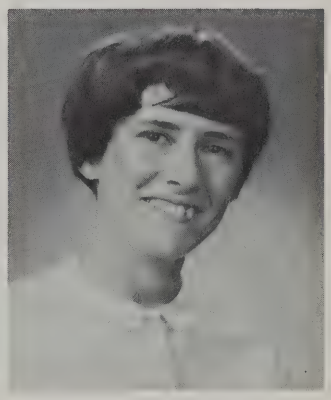

JANE C. WRIGLEY
70 Valentine Street

"Wrig" — interests field hockey and Senior Scouting — to enter field of art — dislikes conceit in boys — favorite class: Bookkeeping — "likeable".

JOSEPH L. XAVIER
79 Forest Street

"Joe" — stockboy at Correia and Sons — favorite sport football — will remember Mr. Saltzman — future Funeral Parlor Director — "industrious".

ROBERT YABLONSKIE
452 Chancery Street

Junior Counselor, Key Club, Engineers' Club, Rifle Club, Rifle Team, Allied Youth, Crimson Beanies — C.Y.O. Pres. — active in church affairs — V.P. J.A. Assoc. — dynamic!

SANDRA LEE ZEITZ
113 Palmer Street

"Sandy" — was office worker at City Hall — looks forward to Graduation — hopes to find career in elementary education — "conscientious".

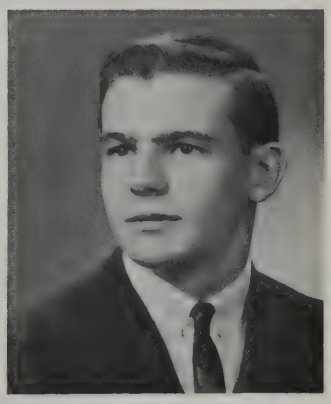

JAMES J. ZIELINSKI
12 Waldo Street

"Zeke" — Herodotus Club, Traffic Squad, Crimson Beanies — C.Y.O. basketball team — lifts weights for relaxation — always cheerful.

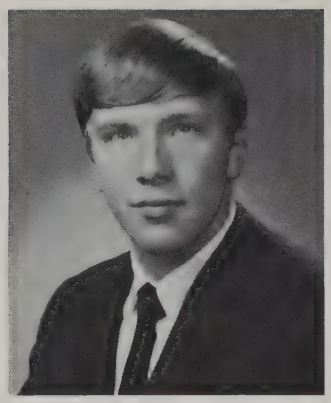

EUGENE J. ZIMON
440 Oliver Street

"Gene" — Vice-Pres. Latin Club, Varsity Basketball, Herodotus Club — dislikes loud, loquacious girls — one of our most popular.

ANTHONY ZWACKI
93 Holly Street

"Tony Z." — Coin Club, Chess Club — best bowler in Fairhaven Atlantic Ten-Pin Lanes Y.B.A. League — caddie at Allendale Country Club — "good-natured".

Pictureless Classmates

PATRICIA ANN BORGES
40 DeWolf Street

"Pat" — will remember Senator Kennedy's visit — enjoys roller-skating, swimming — favorite class: Bookkeeping — a genial Miss.

ALAN H. CASS
25 Chancery Street

Our own Dr. Kildare — College course — has held enjoys taking apart cars — likes to swim — dislikes talkative girls.

CAROL S. CORREIA
20 Viall Street

Varsity basketball, softball, and hockey teams — C.Y.O., Y.W.C.A. — a prospective psychologist — a friendly, likeable young lady.

JOHN CORREIRA
313 Earle Street

After graduation, he plans on going into the Marines — hobbies are working on cars and playing cards—"unique".

ROBERT B. FERRELL
80 Clark Street

"Bob" — R.O.T.C. — was Fuller Brush Salesman — enjoys baseball — admires kindness in the opposite sex — favorite class Bookkeeping — a genial person.

MARK S. HOWLAND
171 Summit Street

Gymnastics enthusiast — plans a career in business field — collects coins, stamps — looks forward to Graduation — "pleasant".

JEROME A. LOMBA
87 Washington Street

"Jerry" — an active sportsman in St. John the Baptist Church's C.Y.O. — happiest when in front of T.V. or at a dance — dislikes "snobby" girls — an easily liked fellow.

LEE ANNE SOWA
74 Ohio Street

Enjoys sailing or writing — looks to a career in journalism — dislikes conceited boys — "unassuming".

ROBERT R. TESER
26 Nye Street

"Bob" — General Course— works at Keith's Box Co.— interests include cars — enjoys senior science class — likes football and baseball— "casual".

Our A. F. S. Classmate

ADRIANA FAINBLUM

Dear friends of New Bedford High School:

It is so difficult to describe the wonderful experience that I have had this year, here, in New Bedford. Why? Because it is so marvelous that it is almost impossible to find the words which can express my feelings.

Each day has really had a value for me because it has given me an experience that I never could get in many years of school.

This, can be divided into two parts. First, I learned about your way of life: how you think, what you like, things about which I had a misconception before I came. Second, I learned to adjust to this new way of life, but I wouldn't be able to do it if I hadn't found the friendship of all of you with whom I spent most of my time.

That is why there will always be a special place for New Bedford High School in my heart.

So American Field Service which gave me the opportunity to come to the United States, to my teachers some of the nicest I have ever had, and to all of you, thank you very much for this unforgettable year.

Love,

Adriana

Our attractive American Field Service exchange student this year hailed from Montevideo, Uruguay.

Rarely seen without a smile, Adriana Fainblum immediately undertook to participate in school events; early in the year she became one of our most spirited N.B.H. sports fans.

In addition, Adriana maintained an honor average throughout her Senior year here. Her friendly, sunny disposition was a welcome addition to all American Field Service Club and Girls' League meetings. A versatile musician, Adriana learned how to play the alto horn this year, in order that she could join the band. She was also one of the most enthusiastic members of the Drama Club's scenery committee for *"The Man Who Came To Dinner."*

Adriana's poise and vivacity have helped to make our Senior year a memorable one. We hope she has enjoyed her stay here to a fraction of the extent we have enjoyed having her.

Activities

"A time to laugh"
"A time to dance"

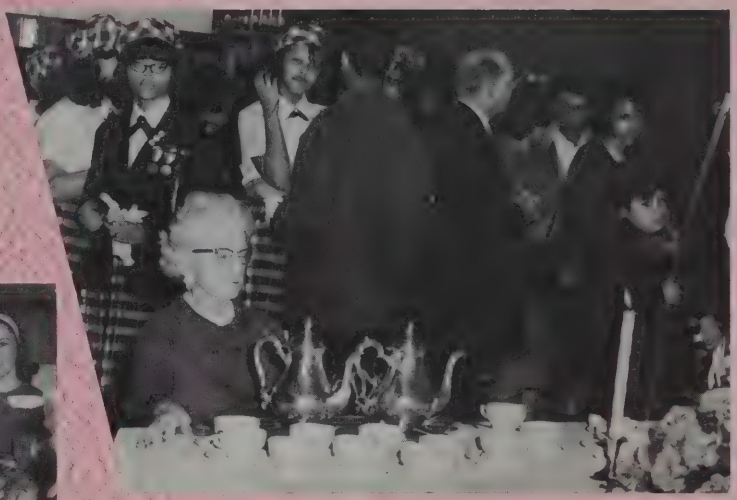

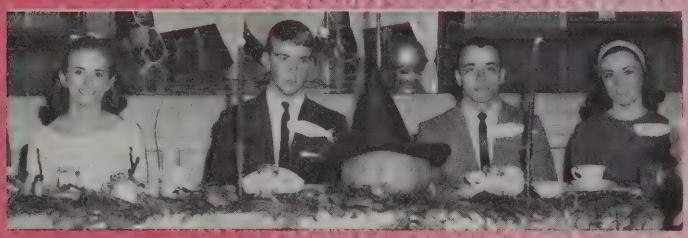

"Crimson Log" Staff

Editor-in-Chief ..... Carlene Ladino

Assistant Editor ..... Lawrence Jackson

Faculty Advisors ..... Miss Helen L. O'Brien, Mr. Raymond G. Bisaillon

ACTIVITIES

Rose Ann Cruz, *Editor*
Mary Josefek
John Walsh
Richard Syracuse
Patricia Fortin

PHOTOGRAPHY

Ronald Freedman
Editor

TYPISTS

Kristine Frates, *Editor*
Ida Caton
Marie DeBraga
Beverly Brown
Rita Gaudette

PERSONALS

Elizabeth Souza, *Editor*
Mark Goodman
Linda Rocha
James Baptista
Marlene Lopes
Shirley Gouveia
Stephen Bradshaw

SPORTS

William Girouard
Boys Editor

Christine Doyle
Girls Editor

Octavio Furtado

ART STAFF

Lawrence Frates, *Editor*
Laura Kaufman
Jeanne Rioux
Karen Perry
Kathleen Osborne

EDITORS

Seated, left to right: Rose Ann Cruz, Carlene Ladino, Lawrence Jackson, Elizabeth Souza; *standing, left to right*: William Girouard, Kristine Frates, Lawrence Frates, Christine Doyle, Ronald Freedman.

Left to right: Jeanne Rioux, Laura Kaufman, Lawrence Frates, Karen Perry, Kathleen Osborne.

Seated, left to right: Rose Ann Cruz, Mary Josefek; *standing*, John Walsh, Richard Syracuse.

Standing, left to right: Octavio Furtado, Christine Doyle, William Girouard.

Seated, left to right: Beverly Brown, Kristine Frates, Rita Gaudette; *standing*, Ida Caton, Marie DeBraga.

Seated, left to right: Linda Rocha, Elizabeth Souza, Shirley Gouveia; *standing*, Mark Goodman, James Baptista, Marlene Lopes, Stephen Bradshaw.

National Honor Society

June Gouveia, John Mercer, Janet Gula, Mary Josefek.

President ..... John Mercer

Vice-President ..... Janet Gula

Secretary ..... Mary Josefek

Treasurer ..... June Gouveia

Advisor ..... Mary E. Carroll

First row, left to right: Janet Seide, Yvette Poirier, Beverly Grossman, Maria Baptista, Susan Karolczuk, Carol Seales; *second row, left to right*: Muriel Tremblay, Rosemary Pereira, Linda Sylvia, Karen Souza, Brenda Alexander, Marlene Lopes, Nancy Monteiro; *third row, left to right*: Jack Halpren, Charles Mesquita, Mark Mello, Lloyd Geggatt, John Walsh.

First row, left to right: Ronald Kisner, Carlene Ladino, Gail Kurgan, Christine Doyle, Linda Vieira, Barrett Hurwitz; *second row, left to right*: Renato Armas, Bruce Ebbeson, Jack Howard, John Fernandes, William Girouard, Kenneth Larsen.

The purpose of the National Honor Society is to bring recognition to those students displaying outstanding qualities of scholarship, leadership, character, and service. The Society inducts worthy Juniors in November, and Seniors both in November and in the spring annually. A welcoming party is held after the first induction period.

This year the special project was a Tutoring Clinic, which provided service to the school by assisting students who needed extra help in mastering certain subjects.

First row, left to right: Stephen Sylvia, Rose Ann Cruz, Cheryle Normandin, Nancy Souza, Daune Daley, Mark Goodman; *second row, left to right*: Edward Gillespie, Lawrence Jackson, Octavio Furtado, Richard Syracuse, Paul Vasconcellos, John Neenan, Daniel Brown.

Senior Steering Committee

President: Martin McDonald, *Vice-President*: Albino Dias, *Secretary*: Cheryle Normandin.

President ..... Martin McDonald

Vice-President ..... Albino Dias

Secretary ..... Cheryle Normandin

Treasurer ..... Linda Vieira

Advisor ..... Miss Helen O'Brien

Treasurer: Linda Vieira.

Linda Sylvia; Sandra Thomas, Judy Martin; *seated*: Lindy Sylvia.

Brenda Coleman, Carol Frates, Cidalia Rodrigues, Carol Soares, *standing*: Joseph Medeiros, Michael Mello.

The purpose of the Senior Steering Committee is to plan the activities of the Senior Class. Representatives from each home room meet weekly to discuss plans for the Senior Get-Together, the Senior Banquet, and the Senior Prom.

The representatives, aside from taking care of the collection of certain senior expenses which occur during the year also serve as model students who set an example for the entire student body.

Suzanne Ross, Janice Couto, Vanessa Linkiewicz, Christine Doyle; *standing, left to right*: Marcia Buraczenski, Carol Belmarce, Paula Bragg.

Officers: Jeanne Rioux, Margaret Souza, Janet Gula, Catherine Ward.

Student Council

President	Janet Gula
Vice-President	Jeanne Rioux
Treasurer	Margaret Souza
Secretary	Catherine Ward

Members of the Student Council have spent an active year as representatives of the student body. Activities included the Dress-Up Day Campaign, sale of school book covers, decoration of classrooms during National Education Week, sale of refreshment at basketball games, and the annual Christmas contribution to needy families.

Twelve Seniors plus the Class President, the Court Judge, and Traffic Chief represented the Class of 1966.

The Student Council also sponsors the Youth for an Honest America Committee which conducted a survey on honesty in the school.

Two of the year's highlights were the active participation in both the Massachusetts Association of Student Councils and the Southeastern Massachusetts Association of High School Student Councils and the awarding of a scholarship for scholastic excellence.

Seated: Rose Ann Cruz, Arlene Sylvia; *standing*: James Baptista, Suzanne Faber, Martin McDonald.

Seated: Carol McGuire, Irma Mazewski; *standing*: Marlene Lopes, John Naile, James Walder, Mona Rothman.

Alpha

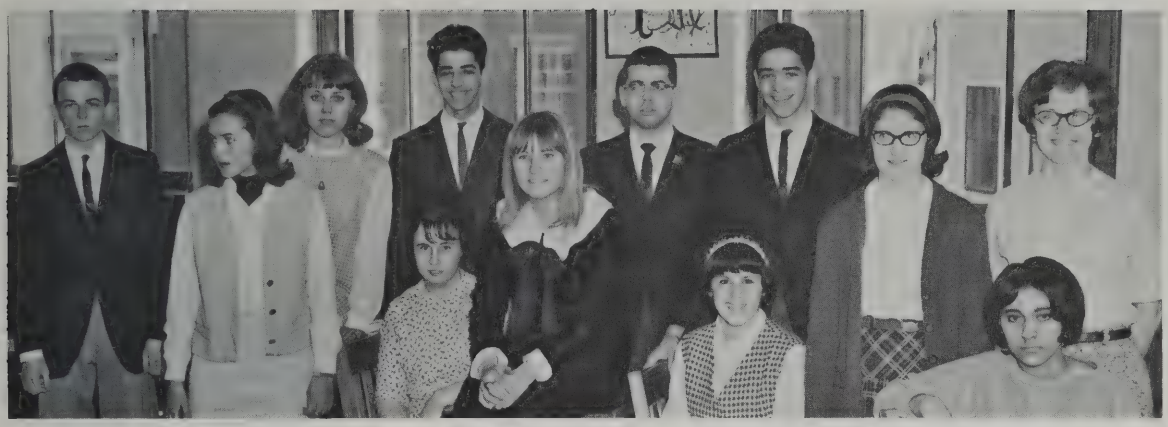

Seated, left to right: Sheila Lapre, Millicent Wagstaff, Karen Augustine, Lindy Sylvia; *standing, left to right*: Henry Riley, Jill Simmons, Priscilla Green, Brian Pires, Barry Perlman, Brad Pires, Daune Daley, Marcia Buraczenski.

The Alpha literary staff devoted its time to the organization of a school literary magazine. During the year it sponsored the Alpha Literary Contest for students interested in entering their work for competition.

Seated: Jill Parker; *standing, left to right*: Maria Baptista, Yvette Poirier, Vanessa Linkiewicz, Jack Howard, Octavio Furtado, Muriel Tremblay.

Girls' Welfare League

Officers, left to right: Jeanne Rioux, Linda Sylvia, Karen Perry, Margaret Souza, Linda Vieira, Maureen Roza.

President ..... Karen Perry

Vice-President ..... Jeanne Rioux

Secretary ..... Margaret Souza

Treasurer ..... Linda Sylvia

Tray Favors ..... Linda Vieira

Community Service ..... Maureen Roza

Advisor ..... Miss Helen L. O'Brien

First row, left to right: Kathleen Osborne, Sandra Brazil, Carlene Ladino, Carole Lowther, Carol McGuire; *second row, left to right*: Irma Mazewski, Mona Rothman, Catherine Ward, Janet Seide; *third row, left to right*: Marianne Valsoano, Janice Couto, Vanessa Linkiewicz, Cheryle Normandin, Jacqueline Stone.

The Girls' Welfare League, with a limited membership, is an organization strictly devoted to school and community service. The members sponsored a needy family fund at Christmas, helped several local charities, made tray favors for St. Luke's Hospital, and cared for children at the City Mission.

Their social highlight of the year was a Ball held in February at the New Bedford Hotel, at which Mary Louise Winn was chosen Queen.

Key Club

President ..... Stanley Epstein
Vice-President ..... Martin McDonald
Secretary ..... Ronald Freedman
Treasurer ..... Andrew Adams
Advisor ..... Mr. Arthur B. Walsh

The Key Club, sponsored by the local branch of Kiwanis International, is composed of boys selected for their potential ability to observe Key Club ideals of service to family, school, and community.

This years projects included: working at the Kiwanis Pancake Festival, washing cars for the Red Cross, collecting food for the underprivileged, operating car washes to benefit the scholarship fund, and the pre-Durfee game bonfire and rally.

The Key Club also collected 2000 signatures on petitions in support of the U.S. policy in Viet-Nam, which were proudly presented to Senator Kennedy.

Activities were financed through the sale of football jerseys and candy.

Officers, left to right: Stanley Epstein, Martin McDonald, Ronald Freedman, Andrew Adams, Lawrence Jackson.

First row, left to right: Andrew Adams, Ronald Freedman, Stanley Epstein, Martin McDonald, Lawrence Jackson; *second row, left to right*: Edward Gillespie, Ronald Kisner, Edward Hahn, Clifton Lincoln, Thomas Sherman; *third row, left to right*: Steven Bradshaw, Robert Yablonskie, Eugene Zimon, Steven Currier, Lonnie Houghton, Mario Castro.

Dramatic Club

Under the capable direction of Misses Dorothy E. Castaldo and Catherine A. Foye, our N.B.H.S. Dramatic Club has endeavored to give students the opportunity to discover hidden talents, as well as be introduced to the dazzling world of the theatre.

Monthly meetings, an annual play, which always proves to be successful, and a field trip to a live production are only a few of the events which have made the Dramatic Club an outstanding contribution to our Senior year.

First row, left to right: Harriet Lipnick, Adriana Fainblum, Suzanne Faber, Judith Drinkwater, Pauline Cadarette, Marilyn Gilmore; *second row, left to right*: Jean Rodrigues, Laura Kaufman, Martha Udall, Elizabeth Souza, Vanessa Linkiewicz, Cheryl Engel, Mary Winn, Marcia Refuse, Carole Lowther; *third row, left to right*: Mary Josefek, Susan Lacob, Jessica Schwartz, Beverly Grossman, Roberta Raymond, Irene Freedland, Christine Doyle, Rose Ann Cruz, Janis Gostanian.

Top: Lawrence Frates, President; *middle*: John Querim, Vice-President; *bottom*: Cheryl Jeffries, Treasurer.

First row, left to right: Carol Ciborowski, Patricia Fortin, Catherine Ward, Kathleen Osborne, Irma Mazewski, Linda Boardman, Nadine Alfant; *second row, left to right*: Geraldine DeBarros, Gail Kurgan, Mona Rothman, Trudy Goldstein, Rene Salon, Janet Seide, JoAnn Verissimo, Jill Simmons, Harriet Shaw, Eugenia Robertson, Judith Barash; *third row, left to right*: Martin McDonald, Robert Amaral, Paul Vasconcellos, Michael Mello, Lawrence Blumberg, Edward Hahn, Foster Cooperstein.

Alpha Debating Society

First row, left to right: Barrett Hurwitz, Susan Lacob, Renee Salon, Lawrence Jackson; *second row, left to right*: Jack Howard, Andrew Adams, vice-president; Benjamin Cohen, president.

The Debating Society is under the advisorship of Mr. John Borowicz. Its officers are Benjamin Cohen, president; Andrew Adams, vice-president; Louise Saltus, secretary; and David Tabachnik, treasurer. Senior members are Andrew Adams, Benjamin Cohen, Jack Howard, Barrett Hurwitz, Lawrence Jackson, Sue Lacob, Renee Salon, and Martha Udall. The club's activities include the fielding of a team in contest debating in the Narragansett League. As of March, the Society was in first place in the League.

Crimson Courier

For the first time in many years, an official school newspaper returned to New Bedford High. Choosing the title "Crimson Courier" for the new publication, Lawrence Jackson as editor-in-chief aided by editors Barrett Hurwitz, Edward Gillespie, Mark Goodman, Clifton Lincoln, and Stanley Epstein, did a superb job of reviving the newspaper.

Seated, left to right: Candice Richardson, Lawrence Jackson, Editor-in-Chief; Carol Soares; *standing, left to right*: Barrett Hurwitz, Janet Gula, Edward Gillespie, Cheryl Jeffries, Stanley Epstein, Mark Goodman, Clifton Lincoln, Lawrence Frates.

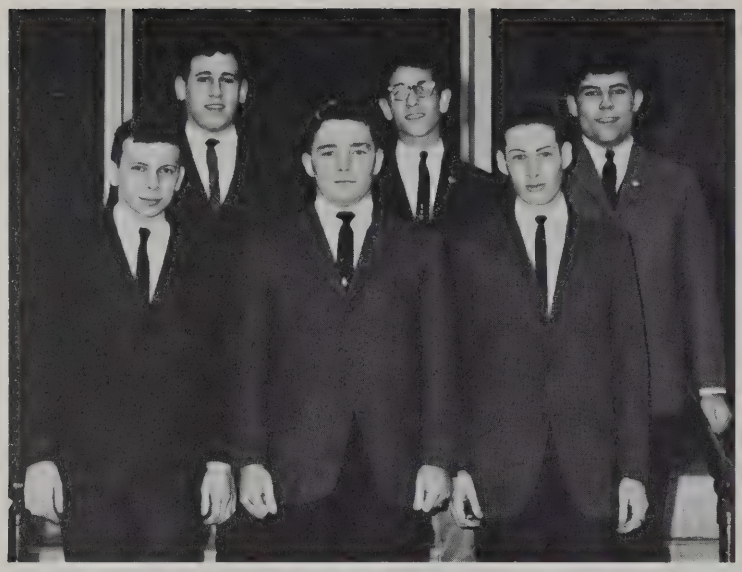

Front: Brian Benlifer, John Naile, James Walder; *rear*: Lawrence Jackson, Barrett Hurwitz, Stephen Encarnacao.

Student Court

Judge ..... John Naile

Prosecuting Attorney ..... James Walder

Defense Attorneys ..... Barret Hurwitz, Lawrence Jackson, Steven Encarnacao

Chief Probation Officer Mary Jane Fernandes

Clerk of Court ..... Marie Leitao

Jury Foreman ..... Brian Benlifer

Advisors ..... Mr. Amos G. Taylor
Mr. Paul Maty

With the issuance of traffic slips comes the judging of their validity. This is the purpose of the Student Court. Students who receive traffic slips are able to plead their cases before a judge and jury. The court determines the defendant's guilt or innocence. Students are able to practice courtroom procedure in the Student Court.

Front: Linda Rocha, Karen Augustine, Virginia Moinheiro; *rear*: Anthony Santos, Anthony Cadieux, Stephen Salvador, Foster Cooperstein.

Marie Leitao, Mary Jane Fernandes.

Robert Mendoza, Lieutenant; James Walder, Chief; Vanessa Linkiewicz, Assistant Chief; Manuel Carreiro, Assistant Chief.

Traffic Squad

Traffic officials provide an extension of the authority of the assistant principals. They work for the maintenance of school order and discipline, to enforce such rules and regulations as administration and Student Council find necessary. The members of the squad were chosen on the basis of honor and trust.

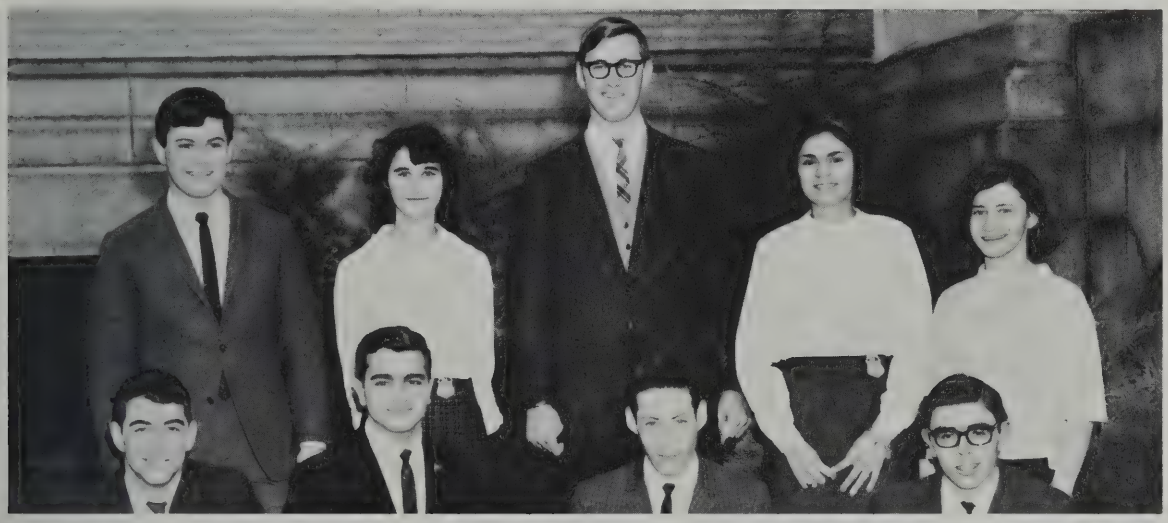

Front: Jack Halpren, Octavio Furtado, James Walder, Robert Mendoza; *rear*: Anthony Cadieux, Caroline LaDue, Bruce Sunderland, Joyce Miranda, Kathleen Lemos.

Front: Thomas Sherman, Raul Lagoa, Edmond Bichel, Russell Pacheco, William McAfee; *rear*: William Moniz, Jill Parker, John Naile, Vanessa Linkiewicz, Manuel Carreiro, Sheila Lapre, Gerald St. Armand, Priscilla Green.

Officers, left to right: Arlene Sylvia, Jacqueline Stone, Gail Kurgan, James Baptista.

Allied Youth

President: ..... Gail Kurgan
Vice-President of Projects: ..... James Baptista
Vice-President of Socials: ..... Arlene Sylvia
Vice-President of Publicity: ..... Jacqueline Stone
Vice-President of Membership: ..... Jane Doyle
Advisors: ..... Mr. Charles A. Robinson, Jr.
Mr. Stanford Fellers, Mrs. Janice Wareing

First row, left to right: Priscilla Green, Sheila Lapre, Muriel Tremblay, Amber Dupre, Vanessa Linkiewicz, Linda Fox, Truda Ferreira, Esther Sztucberg; *second row, left to right*: Linda Rezendes, Andrea Calef, Teresa Texeira, Carol Ciborowski, Susan Karolczuk, Patricia Fortin, Rita Gaudette, Judy Drinkwater, Gail Gorecki, Marcia Refuse, Lindy Sylvia, Janet Seide, Karen Augustine; *third row, left to right*: Cheryle Boyer, Mary Josefek, Patricia Perry, Charlene Cowell, Mary Louise Winn, Diane Goyette, Elizabeth Souza, Trudy Goldstein, Renee Salon, Nadine Alfant, Susan Lacob, Candida Webb.

First row, left to right: Barbara Crocker, Daune Daley, Roberta Raymond, Yvette Poirier, Beverly Brown, Marcia Buraczenski, Christine Doyle, Ida Caton; *second row, left to right*: Albino Dias, Martin McDonald, Paul Vasconcellos, Michael Mello, Brian Pires, Bradford Pires, Robert Amaral, Ronald Kisner, Joseph Ramos, Robert Kocor, Edward Hahn; *third row, left to right*: Foster Cooperstein, Richard Motta, Lawrence Blumberg, Anthony Santos, David Wasilewski, Ronald Soares, Robert Yablonskie, Lonnie Houghton, Robert Sacramento, Stephen Bradshaw, Stephen Fraga, Peter Johnson.

Allied Youth, the largest club in the school, is an organization of young people who want to learn about alcohol, smoking, and drugs. Its purpose is to educate not dictate. Activities this year were a pencil sale, the International Conference in Washington, D.C., the annual Command Performance, and the Northeast Regional Conference in April.

First row, left to right: Linda Boardman, Linda Vieira, Linda Bain, Paula Romanowicz, Cynthia Harrison, Linda Sylvia; *second row, left to right*: Carol McGuire, Judith Barash, Sheila Nysko, Catherine Ward, Barbara Lassow, Mary Ann Cabral; *third row, left to right*: Jeanne Rioux, Margaret Souza, Irma Mazewski, Cheryle Normandin, Janice Couto, Rose Ann Cruz.

Future Teachers of America

President
Carlene Ladino

Secretary
Judy Drinkwater

Carlene Ladino, Judy Drinkwater, Marilyn Gilmore.

Treasurer
Marilyn Gilmore

Advisor
Miss Joan Park

The purpose of the Future Teachers of America is to acquaint interested students with the teaching profession. Prospective teachers this year learned valuable facts about their forthcoming career from Miss Sprague, a speaker from Bridgewater State College, and Miss Carroll, the Head of our Guidance Department. The girls also organized a Tutoring Clinic and Teachers' Aid Program. Other plans included a cake sale, Orientation Day, and a trip to Boston University.

First row seated: Carol McGuire, Janet Gula, June Gouveia; *second row, seated*: Linda Vieira, Vanessa Linkiewicz, Susan Lacob; *standing, left*: Mary Josefek, Carol Soares, Carol Belmarce, Gail Kurgan; *standing, right*: Mary Tavares, Linda Sylvia, Linda Motta, Janice Couto.

Seated: Linda Bain, Rose Ann Cruz, Janis Gostanian; *standing*: Deborah Bywell, Daune Daley, Catherine Ward, Marlene Lopes, Yvette Poirier.

Future Nurses' Club

Officers, left to right: Nancy Martel, Roberta Raymond, Karen Augustine, Dale Hopkins, Karen Perry, *seated,* Judith Bento.

First row, left to right: Mary Ann Cabral, Rose Limoges, Janet Nelson; *second row*: Millicent Wagstaff, Jeanne Rioux, Linda Boardman, Harriet Shaw, Jean Roderiques; *third row*: Marianne Valsoano, Paula Bragg, Catherine George, Donna Perry.

President	Judith Bento
1st Vice-President	Nancy Martel
2nd Vice-President	Karen Perry
Secretary	Dale Hopkins
Treasurer	Karen Augustine
Advisors	Mrs. Isabel Simpson, R.N.; Miss Hope McFadden

The Future Nurses' Club has spent an active and purposeful year. The club has made visits to various area hospitals and schools of nursing.

Parties were given at Christmas time for pre-school children and also for members of the Silver Age Rest Home. Films of nursing were shown and speakers addressed the club to encourage careers in nursing. The year's program ended with the annual Mother and Daughter Banquet.

First row, left to right: Janice Cabral, Joanne Perry, Hope Domingos, Lois Cordeiro; *second row*: Susan Wojcik, Mary Louise Winn, Linda Flurio, Roberta Finkle, *third row*: Linda Lewin, Paula Romanowicz, Suzanne Faber, Ida Caton.

Latin Club

President ..... John Mercer
Vice-President ..... Eugene Zimon
Secretary ..... Christine Doyle
Treasurer ..... Marlene Lopes
Advisor ..... Mr. Fredrick Nidzgorski

The Latin Club is an organization devoted to the enjoyment of the Latin Language and culture. The club's biggest project was the establishment of a school newspaper the "Crimson Courier." An unusual Christmas party and Cake Sale was also held. The members want to top off the year with an authentic Roman-Style banquet.

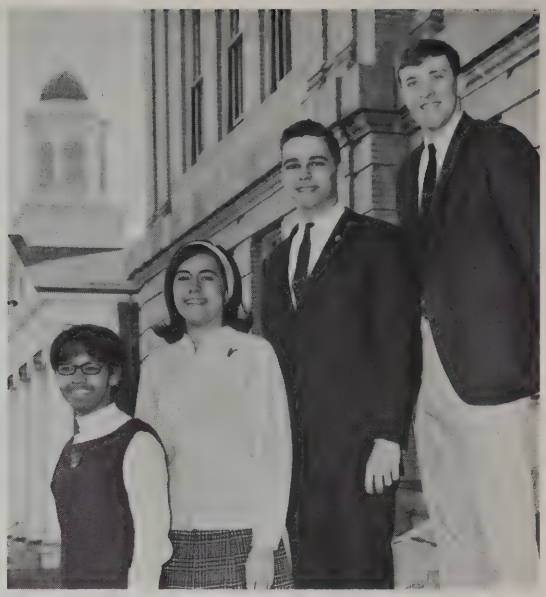

Officers, left to right: Marlene Lopes, Christine Doyle, John Mercer, Eugene Zimon.

First row, left to right: Rose Ann Cruz, Mary Josefek, Steven Sylvia, Clifton Lincoln, Beverly Grossman; *second row, left to right*: Walter Valliere, Stanley Epstein, Octavio Furtado, Michael Mello; *third row, left to right*: Janice Couto, Marcia Refuse, Edward Gillespie, Richard Medeiros, Linda Bain; *rear*: Paul Vasconcellos.

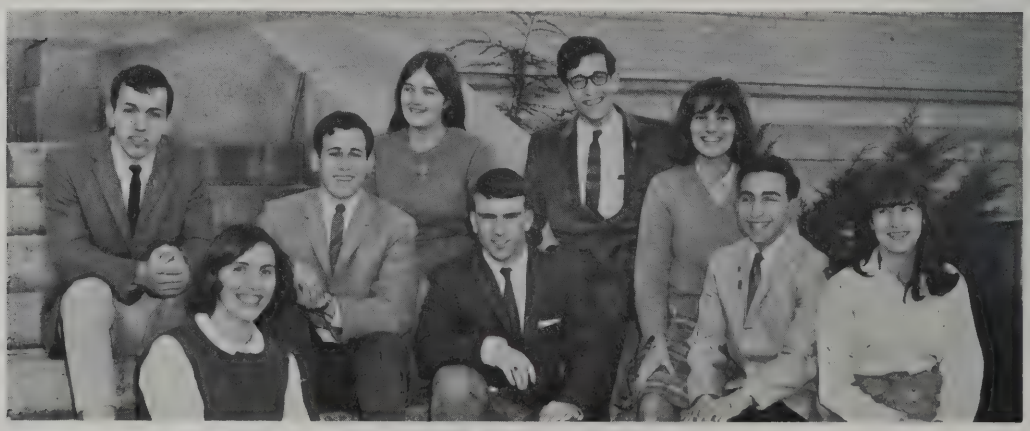

Left to right: William Girouard, Suzanne Faber, Lawrence Jackson, Judith Drinkwater, Martin McDonald, Barrett Hurwitz, Janet Gula, Mark Goodman, Susan Lacob.

French Club

President ..... Rose Ann Cruz
Vice-President ..... Irene Freedland
Secretary ..... Michael Mello
Treasurer ..... Paul Vasconcellos
Advisors ..... Mr. Conrad Levesque,
Miss Jeanne Bichell

Michael Mello, Rose Ann Cruz, Irene Freedland, Paul Vasconcellos.

Each week a group of students meet to discover the world of French culture, civilization and language. Numerous activities were held, such as a cake sale, a Christmas and Halloween Party and the sale of plastic bookcovers, the proceeds of which went to a Scholarship Fund. In the spring there was a French Oral Contest and a trip to the Museum of Fine Arts.

Left to right: Mary Josefek, Arlene Sylvia, Mary Louise Winn, Marcia Refuse, Beverly Grossman, Suzanne Faber, Gail Kurgan, Stephen Sylvia.

Portuguese Pan-American Club

Dortina Cabral, Linda Sylvia, Manuel Carreiro, Jill Simmons.

President ..... Jill R. Simmons
Vice-President ..... Manuel Carreiro
Secretary ..... Linda Sylvia
Treasurer ..... Dortina Cabral
Advisor ..... Miss Laurinda Andrade

Members of the Pan-American Club gain insight into the language, culture, and customs of the twenty-one nations making up the Pan-American Union, with special interest centered on Brazil.

On the official Pan-American Day, April 15, the club prepared an original program to emphasize the importance of the Pan-American organizations.

A special club feature was the presentation of a play, "That was the Revolution that Was", written by the club members themselves in conjunction with the Portuguese Educational Society.

Left to right: Stephen Salvador, Sandra Thomas, Cheryl Jefferies, Octavio Furtado, Geraldine DeBarros, Stephen Fraga, Laura Sousa, Mary Lou Tavares, Lawrence Frates, Jacqueline Stone, Maria Baptista, Joseph Ramos, Mary Ann Cabral.

Girls Auxiliary Military Service

Carol Seales, Battalion Commander.

This year our particularly active G.A.M.S. brought honor to the school by winning two first-place trophies in the Veterans' Day Marion Tri-Town Parade. They also staged a successful Ball and Annual Prize Squad Drill. Field Day and Drill Team Competition was held in May.

Cynthia Gracia, Executive Officer.

In front: Carol Seales; *first row, left to right*: Rachel Perreira, Elaine Mendes, Cynthia Gracia, Linda Ramos; *second row*: Norma Rozzario, Bonita Rose, Roberta Soares, Elaine Tavares, Linda Evora.

Rachel Pereira, Adjutant Officer.

COMPANY COMMANDERS
Theresa Mello
Elaine Mendes
Linda Ramos

Marie Leitao, Supply Officer.

Reserve Officers Training Corps

Foreground: Lt. Col. Marsby Warters; *first row, left to right*: Capt. Paul Pacheco, Capt. Joseph Bento, Major Charles Mesquita, Capt. Paul Souza, Capt. Stanislaw Wojtunik, 1st Lt. Thomas Wholley.

Members of the Battle Group who make up the Reserved Officers Training Corps are trained in military courtesies, leadership and bearing, so that they may better serve their country, community, and home.

The highlight of the year was the colorful 85th Military and Ball. As usual the Battle Group participated in the annual Veterans' Day and Memorial Day Parades.

Field Day in the spring provided an opportunity for members to prove their prowess in many phases of military skill developed in the Corps.

R.O.T.C. STAFF

Commander ..... Marsby Warters (Lt. Col.)

Executive Officer ..... Charles Mesquita (Major)

Adjutant (S-1) ..... Paul Pacheco (Captain)

Intelligence (S-2) ..... Joseph Bento (Captain)

Operations (S-3) ..... Paul Souza (Captain)

Supply (S-4) ..... Stan Wojtunik (Captain)

Foreground: Richard Mathews; *first row, left to right*: Robert Bedard, David Gonet, Robert Garrison, William Moniz, Kenneth Ramos; *second row*: John LaBrode, Kenneth Gilbert, Paul Smigel, James Fetela, Robert Ferrell; *third row*: Vincello Mello, Lawrence DeCunha, Donald Hebert, Joseph Medeiros, Stephen Perry.

First row, left to right: Capt. Michael Turner, Capt. Dennis Horvitz, Capt. Joseph DaGraca, Capt. Russell Pelland; *second row*: 2nd Lt. David Barboza, 1st Lt. David Johnson, 1st Lt. Raymond Charest, 1st Lt. Arthur Cole, 1st Lt. Robert Besse; *third row*: 2nd Lt. Leonard Borges, 2nd Lt. Judd Carlisle, 2nd Lt. Dennis Pimental, 2nd Lt. Allan Vikjord.

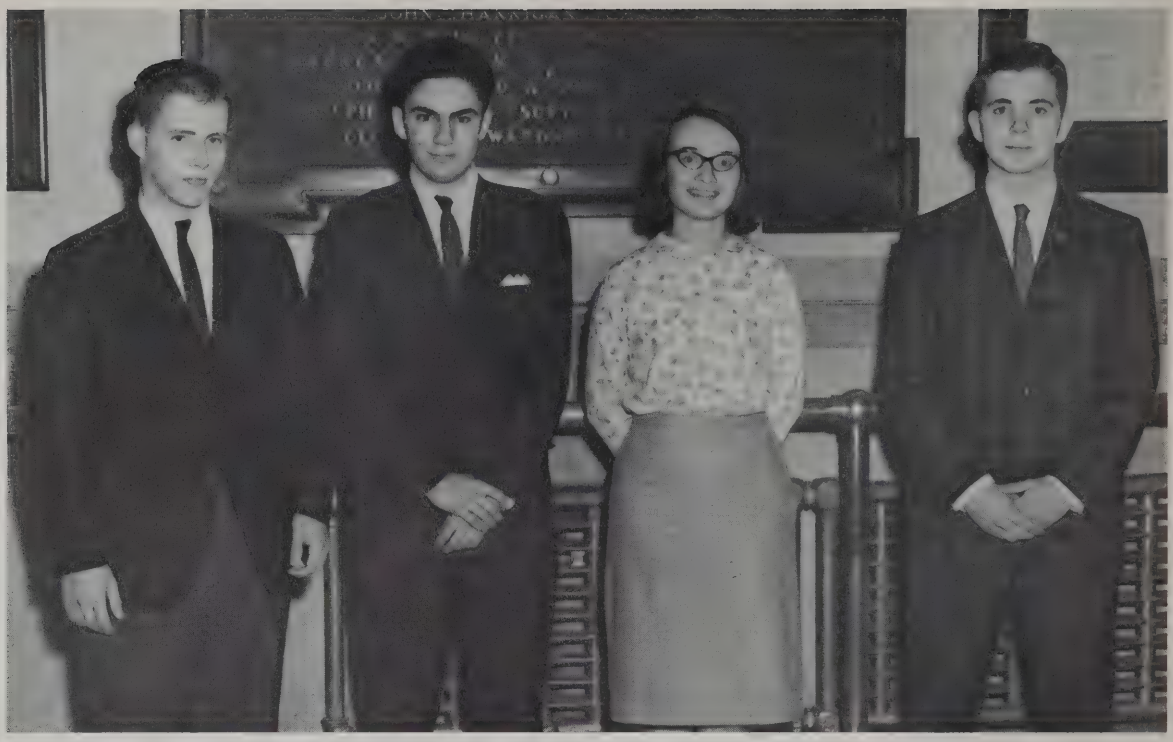

Senior Officers, left to right: Andrew Adams, William Kalogreois, Jane Jozefek, Kenneth Larsen.

Kneeling: Barrett Hurwitz, Daniel Brown; *standing*: Lanny Johnson, Renato Armas, Bruce Ebbeson, Barry Perlman.

Chess Club

President ..... Andrew Adams

Treasurer ..... William Kalogreois

Corresponding Secretary ..... Jane Jozefek

Statistician ..... Kenneth Larsen

Once each week for an hour, the members of the Chess Club competed against one another. When the top players had been determined, they challenged other schools to matches. To be a good chess player, one must have an organized mind and the ability to plan as many as five moves in advance.

Science Club

This is the second year that the New Bedford High School Science Club has been a member of Future Scientists of America. The purpose of the club is to encourage interest in the fields of physics, chemistry, and biology.

Left to right: Robert Kocor, Joseph Rezendes, Secretary, Jack Howard, President, Antonio Pereira, Treasurer, John Mercer, Vice-President.

Biology Club

The Biology Club, an active club in New Bedford High School, has visited Shaw's Greenhouse and Capron Park in Attleboro. The club's officers are Brian Pires, president; Brad Pires, vice-president, both seniors. The club's secretary is Elaine Perry; the treasurer is Dennis Tavares. Senior members include Brian Pires, Brad Pires, and Thomas Hesketh. Mrs. Sherbino and Mr. Brum are the club's advisors.

Left to right: Barry Bernard, Treasurer; David Ferreira: Amy Chachitz, Secretary; Thomas Hesketh; Cynthia Harrison; Bradford Pires, Vice-President; Brian Pires, President.

AUDITORIUM CHORUS

First row, left to right: Candace Richardson, Mary Ann Blecha, Isabel Tavares, Jill Parker, John Mercer (organist), Marilyn Lopes, Karen Augustine, Mary Lou Tavares; *second row, left to right*: Jill Simmons, Muriel Tremblay, Nancy Souza, Mariette Savoie, Cynthia Kowalski, Cheryl Jeffries, Francine Rosenfield, Nancy Saulnier, Marilyn Galuska, Ellen Heimberg; *third row, left to right*: Charles Lobo, Jose Gomes, Edmund Salvador, William Pratt, Alan Brown, Dennis Houtman, Malcolm Vaughan, Robert Jeffrey, Raymond Roderiques.

Vocal Music

Directors ..... Miss Janet Ratcliffe and Mrs. Katherine Castino

SELECTED CHORUS

First row, left to right: Alice Ward, Joyce Stanley, Ellen Heimberg, Susan Johnson, Jo-Anne Vezina, Betsy Bixler, Susan Haddock; *second row, left to right*: Gail Cowell, Mariette Savoie, Paula Bragg, Martha Seed, Jo-Ann Buckley, Phyllis Feinstein, Jill Simmons; *third row, left to right*: Augusta Candido, Dawn Correia, Diane Rodericks, Linda daCruz, Judith Roy, Linda Theodore, Donna Morris; *not in picture*: Jeanne Eskeland, Kathy Ferreira, Cathy George, Jo-Ann Verissimo.

The music department of New Bedford High School had a varied program consisting of the weekly auditorium chorus, male, and selected choir, as well as daily classes in music theory and appreciation.

Under the trained guidance of Mrs. Castino and Miss Ratcliffe, New Bedford High School chorus members presented the Christmas auditorium concert and a two-night public performance in May. An added attraction to the Christmas pageant was the newly organized Handbell Choir.

BOYS CHORUS

First row, left to right: Donald Veronneau, Carl Cruz, Brian Benlifer, Lawrence Frates, Malcolm Vaughan, Charles Lobo, Edward Mann, Jeffrey Smith; *second row, left to right*: Gary Allegre, Alan Avellar, Steven Augustine, John Smith, Bruce Sunderland, Alan Brown, Brian Pickup, Bruce Thomson, Wayne Vieira, Robert Jeffrey; *third row, left to right*: William Baker, Edmund Salvador, William Pratt, Lawrence Johnson, Peter Kilshaw, Manuel Carreiro, Dennis Houtman; *not in picture*: Thomas Chulak, Leonard Santos, Christopher Schinas, Theodore Schinas.

First row, left to right: Charles Jack, Carolyn Correia, Jane Bourbeau, Yvette Parent, Ilene Fox, Joel Wales, Howard Harrell, Paul Moniz, Carlene Ladino, Stephen Bradshaw, Robert Mendoza, Edward Bernado, Robert Souza, Claudia Jenny, Mary Ann King, Katherine Bonner; *second row*: Dennis Pereira, Anacito Gonsalves, Arthur Amaral, James Furtado, Richard Pine, Earl Correira, Paul Couto, Stephen Cropper, Bruce Silva, Paul Rodrigues, James Hilton, Gregory Gostanian, Manuel Henriques, Edward Silva, Robert Dabrowski, Jeanne Roberts, Rebecca Rubin. *third row*: Andrew Chlebus, Walter Valliere, Robert Gauthier, Robert DeBalsi, Carl Lindell, Lonnie Houghton, Lawrence Jackson, Robert Amaral, William Preece, Donald Vasconcellos, Paul Monteiro, Malcolm Vaughan, Bruce Perler, Alvin Bonner, Robert Kocor, Michael Cardoza, David Tabachnik. *fourth row*: Russell Poirier, Steven Couto, Francis Martins, Paul Cardullo, Arthur Nicholo, Mark Mello, Brian Arsenault, Thomas Wholley, William McAfee, Michael Mularczyk, Daniel Jones, Allan Brown, Brian Salgado, Philip Balandyk, George Taber, William Pritchard, Peter Vien.

N. B. H. S. Band

Our high-school band has been a major factor this year in promoting our tremendous school spirit. The band's outstanding performances at assemblies, rallies, football games, and local parades were recognized when it took Honorable Mention in State-wide competition.

Of course the band's most famous number was "On New Bedford!"

Majorettes

The school spirit roused by the cheerleaders and pep squad was supplemented greatly by this year's squad of attractive majorettes. Resplendent in new red and white uniforms of modern style, these girls added sparkle to the band. Led by the vivacious Head Majorette Rose Ann Cruz, the squad trained extra hard and performed exceptionally well at rallies and football games. They also marched in several local parades.

Front to back: Janyce Pickering, Carol McGuire, Patricia Hyland, Joyce Francis, Janice Redfern, Kathleen Gonsalves, Jane Mello, Kristine Balestracci, Carol Frates, head majorette, Rose Ann Cruz.

Organ Club

The Organ Club, newly formed this year, has for its officers John B. Mercer, President; Carole Daniels, Vice-President; Lindalee Cook, Secretary; and Suzanne Pelletier, Treasurer. The purposes of the club are many: to either practice or learn how to play the organ, to study different kinds and brands of organs, and to hear organ music played by different organists. The club members visited Bay State Piano and Organ Company on a field trip.

Senior Members, left to right: Stephen Salvador, Jill Simmons, John Mercer, Carole Daniels.

Handbell Choir

For the first time ever in the New Bedford School System a handbell choir was instituted. The bells of fine gold were imported from Switzerland and have a soft, delightful sound.

A group of fine musicians constituted the choir and added to the beauty of the Christmas and Spring choral concerts.

Left to right: Angela Araujo, Jean Drucker, Jeannette Caron, Carolyn Novick, Mariette Lavoie, Christine Fernandes, Alan Brown, Malcolm Vaughan, Cheryl Jeffries, Ellen Heimberg, Carol Sorenson, Charlene Fernandes, Joan Vaughan, Norma Cote, Rita Souza.

Front: Thomas Hesketh, Anthony Chirgotis; *rear*: Habib Azar, John Walsh, Wayne Vieira, Edmond Bichel, Gerald Wheeler.

Left to right: Bradford Pires, Robert Serpa, Daniel Neves, David Wasilewski, Brian Pires.

Engineers' Club

Although the Engineers' Club is only in its third year of existence, it has become an active organization. The members have taken numerous field trips, including tours of area businesses. This enabled the club members to study the engineering that has gone into production work.

American Field Service

Front row, left to right: Jack Halpren, Dennis Horvitz, Arlene Sylvia, Christine Doyle, Marcia Refuse, Joyce Dutra (vice-president), Elizabeth Souza (President), Adriana Fainblum (exchange student); *rear row, left to right*: Mark Martin, Barry Perlman, Karen Augustine, Laura Kaufman, Vanessa Linkiewicz, Trudy Goldstein, Beverly Grossman.

The Junior Committee of American Field Service cooperates with similar groups in area high schools to promote international understanding.

Foreign students attending area high schools were honored at a Christmas dance. Shares of Democracy were sold to help finance American students going abroad as well as foreign students wishing to study in the United States.

The club sponsored a cake sale, and an outing to Boston was planned for the year's end.

Herodotus Club

Russell Pacheco, Daune Daley, Martin McDonald, Yvette Poirier, John Naile.

President ..... John E. Naile
1st Vice-President ..... P. Russell Pacheco
2nd Vice-President ..... Martin McDonald
Treasurer ..... Yvette Poirier
Secretary ..... Daune Daley

Headed by Mr. Carreiro, the Herodotus Club enjoyed a successful year devoted to the study of history.

The name of the club was appropriate as Herodotus was the Greek who was known as the "father" of history.

First row, left to right: Linda Motta, Jessica DeCosta, Beverly Gracia, Maria Ferreira, Pauline Cadarette, Elizabeth Souza, Joseph DaGraca; *second row, left to right*: Eugene Zimon, Charles Mesquita, Linda Bain, Paula Romanowicz, Gail Gorecki, Judith Drinkwater, David Johnson.

Stamp and Coin Club

President ..... Barrett Hurwitz
Secretary ..... Michael Pumilia
Treasurer ..... Richard Weeks
Advisor ..... Mr. Edmund M. Tavares

The Stamp and Coin Club is under the advisorship of Mr. Tavares. Barrett Hurwitz, a Senior, is the president; the secretary is Michael Pumilia; and the treasurer is Richard Weeks. Senior members include Lanny Johnson, Antonio Pereira, Antonio Franco, and Robert Kocor. The plan of the club is the establishment of a permanent coin-collection for posterity in the name of the New Bedford High School.

Seated, left to right: Robert Kocor, Barrett Hurwitz, president, Michael Pumilia, secretary, Antonio Franco; *standing, left to right*: Richard Weeks, treasurer, Lanny Johnson, Antonio Pereira.

Mathematics Club

The Math Club has three Senior members, Andrew Adams, Benjamin Cohen, and Antonio Pereira. The club has no officers. Its activities include the presentation of a special topic prepared by each member of the club. The club's advisor is Miss Perry.

Left to right: Antonio Pereira, Andrew Adams, Daniel Rollins.

WEST OFFICE AIDES

First row, seated left to right: Suzanne Lima, Carol Belmarce, Carol Soares, Carol Tiernan, Mrs. Amaral, Secretary; *second row, standing left to right*: Janice Messier, Ann Stewart, Candace Frey, Janet Seide, Linda Boardman, Muriel Tremblay, Marilyn Gilmore, Mary Ann Cabral, Eric Spanne, Harriet Shaw.

Student Assistants

EAST OFFICE AIDES

First row, standing left to right: Mary Ann Blecha, Judy Barash, Irma Mazewski; *second row, standing left to right*: Kathleen Osborne, Carol Ciborowski, Gail Palys, Jane Farnworth, Bradford Pires; *seated*: Catherine Ward.

PUPIL PERSONNEL

Seated, left to right: Mark Miller, Ellen Heimberg, Janice Soares, Eugene Zimon; *standing, left to right*: Joseph Medeiros, Warren Broughton, Joseph Ramos, Stephen Bradshaw, Robert Amaral.

The purpose of office helpers is to aid the principal by serving as couriers. Working from the East, West and Main Offices, these helpers donate some of their study periods to distribute the daily notices and attendance sheets.

These helpful messengers also sort out the administration papers and execute any other office errands.

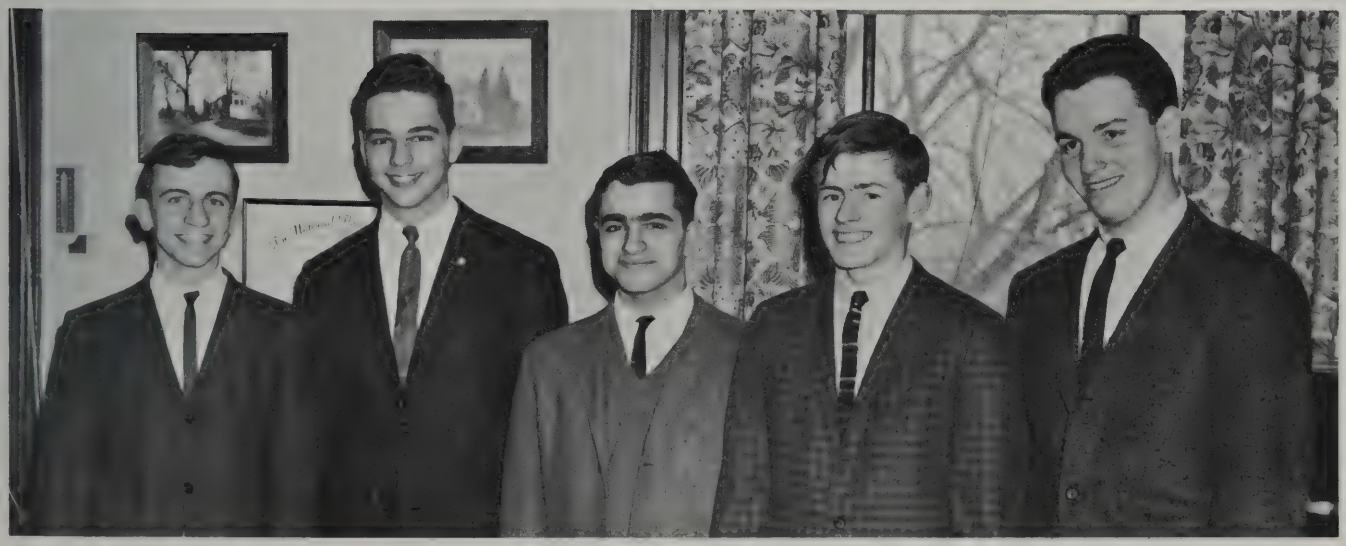

MAIN OFFICE AIDES

Left to right: Edward Gillespie, John Mercer, Octavio Furtado, John Neenan, Michael Mello.

SECRETARIES

Seated, left to right: Linda Rezendes, Priscilla Savage, Carolyn Richard; *standing*: Cidalia Rodrigues.

Guidance Office Aides

The Junior Counselors for the Senior homerooms provide the link between the Guidance Office and the members of the student body, assuming responsibility for all inventory cards and other information pertaining to their homerooms and Senior activities.

The Guidance Secretaries act as student aides, at the same time receiving valuable experience in general office routine and technique. Both groups render valuable service to the Office of Guidance and Placement.

JUNIOR COUNSELORS

First row, left to right: Carol Tiernan, Mary Ann Cabral, Deborah Bywell, Judith Barash; *second row, left to right*: Harriet Shaw, Bonnie Sue Clay, Marilyn Gilmore, Robert Yablonskie, Suzanne Faber, Ellen Heimberg, Irma Mazewski.

Projectionists

Left to right: Stephen Salvador, Kenneth Barboza, Mario Castro, Brian Benlifer, Robert Garrison, Floyd Marsden, Dennis Pimental, Jose Mimoso.

Library Aides

Left to right: Edwina Hero, Jill Parker, Carol McGuire, Marcia Refuse, Laura Kaufman.

School Savings Staff

Seated, left to right: Eugene Zimon, Ann Isserlis, Kathleen Osborne; *standing, left to right*: John Walsh, Nadine Alfant, Brian Benlifer.

Sports

"A time to break down,
and a time to build up:
"A time of war,
and a time
of peace."

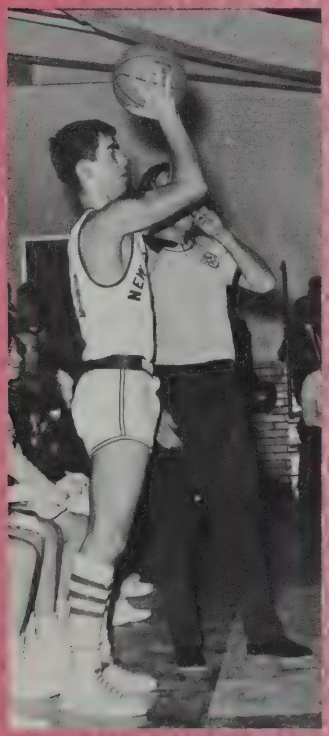

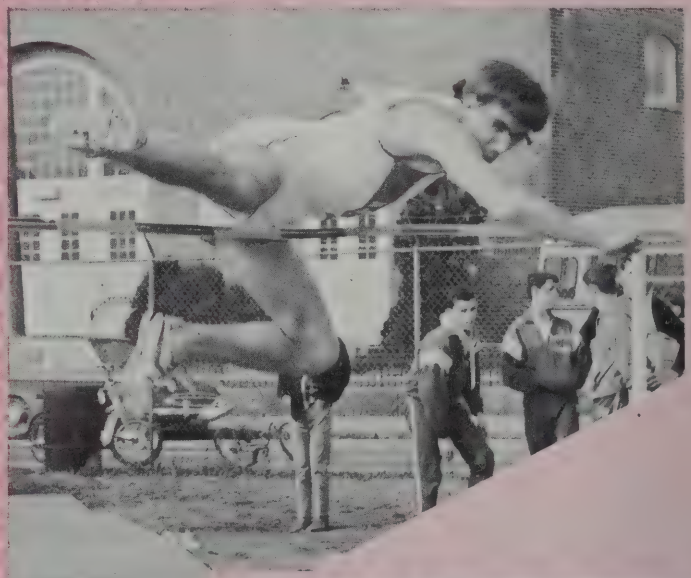

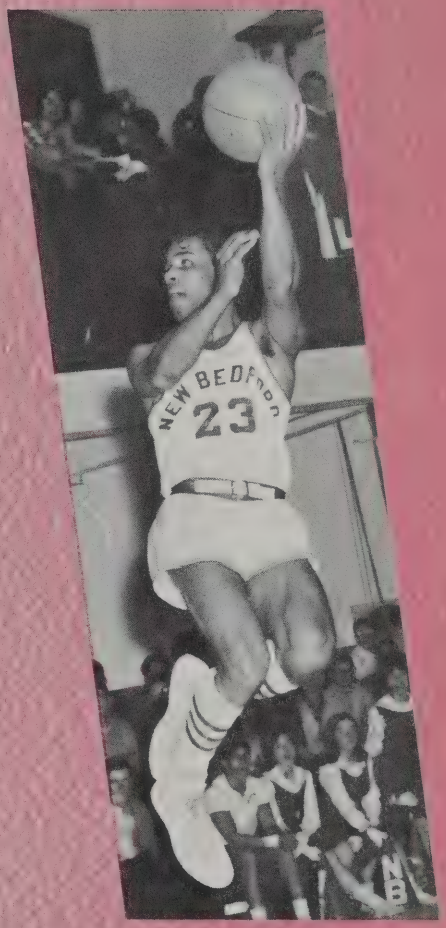
23

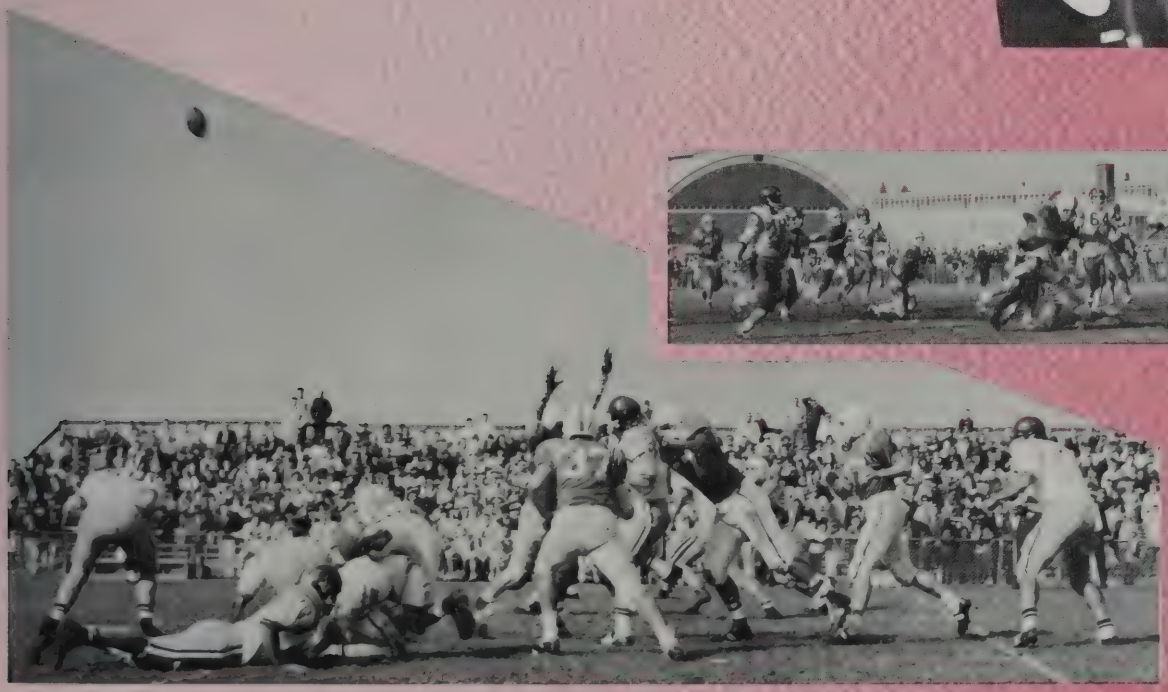

Cheerleaders

Jeanne Rioux

This year's cheering squad, a most outstanding group, was particularly successful in arousing school spirit. In addition to cheering at football and basketball games, they also attended certain soccer games, track meets, and gymnastic meets.

In preparation for their Senior year as cheerleaders, three of the girls, Linda Vieira, Jeanne Rioux and Cheryle Normandin, attended Camps-All-American at Lake George. Competing with twenty-

Cheryle Normandin

Mary Louise Winn

Linda Vieira

eight squads from ten states, the New Bedford cheerleaders won the second place team trophy. Linda Vieira, head cheerleader, also won the second place individual trophy, competing with one hundred and three girls.

John Reul and Cheryl Jefferies were chosen to reign over this year's Cheerleaders' Dance as King and Queen. Jon Sylvia was chosen as the most deserving soccer player.

All the girls should be commended for their ability to lead the crowd in cheers. Through their efforts, there has been a definite increase in school enthusiasm and spirit.

Joyce Boulanger

Deanne Mailhot

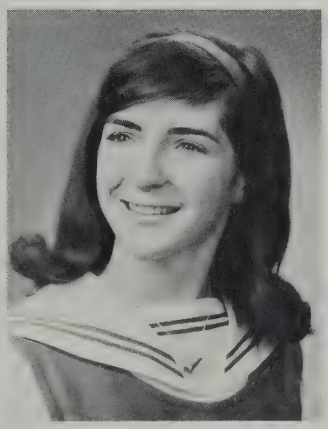

Kathryn Ziemba

Kathleen Sylvia

Kneeling: Kathryn Ziemba, Kathleen Sylvia; *Standing left to right*: Deanne Mailhot, Jeanne Rioux, Cheryle Normandin, Mary Louise Winn; *Head Cheerleader*: Linda Vieira.

First row: Ruth Lussier, Mona Rothman, Jill Parker, Elaine Hibbert, Cheryl Engel, Marilyn Gilmore, Kathleen Lemos, Diane Goyette, Carol McGuire; *Second row*: Renee Salon, Rita Gaudette, Eugenia Robertson, Carol Lowther, Jean Rodericks, Patricia Whelan, Elizabeth Souza, Laura Souza, Donna Perry; *Third row*: Yvette Poirier, Virginia Monheiro, Patricia Fortin, Sandra Messier, Jane Pereira, Margaret Midurski, Pamela Tracy, Nancy Martel.

Pep Squad

First row, left to right: Martha Udall, Cidalia Rodriques, Deborah Rose, Carol Soares, Esther Sztucberg, Candida Webb, Linda Mello; *second row, left to right*: Jessica Schwartz, Sheila Nysko, Isabel Tavares, Linda Sylvia, Sandra Thomas, Sharon Moore, Carol Tiernan, Joyce Miranda; *third row, left to right*: Mary Louise Tavares, Janice Couto, Jacqueline Stone, Marianne Valsoano, Beverly Gracia, Judith Mello.

First row: *Officers*: Irma Mazewski, Treasurer; Kathleen Osborne, Vice-President; Catherine Ward, President; Margaret Souza, Secretary; *Second row*: Barbara Lassow, Trudy Goldstein, Susan Lacob, Cheryl Jeffries, Barbara Lewis, Truda Ferreira, Amber Dupre, Linda Fox, Harriet Lipnik; *Third row*: Mary Ann Cabral, Janis Gostanian, Sandra Brazil, Linda Chadwick, Sandra Giammalvo, Charlene Cowell, Susan Karolczuk, Daune Daley; *Fourth row*: Linda Boardman, Judith Bento, Dale Hopkins, Paula Bragg, Vanessa Linkiewicz, Arlene Grimley, Ida Caton, Nadine Alfant, Brenda Coleman.

First row, left to right: Russell Pelland, Charles Mesquita, Joe DaGracia, Paul Pacheco, John Naile, Bradford Pires, Brian Pires; *Second row, left to right*: Lawrence Frates, David Ferreira, Leonard Santos, George Braga, Arthur Nichols, James Zielinski; *Third row, left to right*: Ronald Soares, Jon Leconte, Tucker Souza, Mark Glessner, Anthony Santos.

Crimson Beanies

The Pep Squad and the Beanie Boys this year received special recognition for their unusually high spirit and support. In a constant flutter of activity, the members of the Pep Squad sold buttons for the football and basketball seasons, held weekly meetings to learn the school cheers, arranged transportation for away games and, together with the Beanie Boys, played a major role in the organization of rallies. The Beanie Boys helped finance the sale of stickers for the Durfee Game and gave an added burst of cheer at the football and basketball games. Together the two clubs did a particularly good job of arousing school spirit in the student body and backed up the athletic endeavors of the school at all times.

First row, left to right: Foster Cooperstein, Joseph Hartley, James Baptista, Joseph Medeiros, Ronald Kisner, William Begel, Albino Dias; *Second row, left to right*: Joseph Hardy, Joseph Ramos, George Barboza, Robert Amaral, Mario Castro, Mark Miller; *Third row, left to right*: Bruce Sunderland, Dennis Horwitz, Jack Halpren, Daniel Augustino, Robert Yablonski, Martin McDonald, Edward Hahn.

Coaches, left to right: Vincent Caputo, Jeffrey Riley, Joseph Bettencourt (Head Coach), James Hughes, Louis Regis, Roy Bickford, Richard Coyle.

Football

The N.B.H.S. football team had its most successful season in three years. With coach Joe Bettencourt at the helm for the first time, the Whalers compiled a well-deserved 6-2-1 record against some of the state's finest teams. For the first time in the school's football history, the Whalers defeated Weymouth, Brockton, and Durfee in the same season.

Their best-played game was their thrilling victory over Weymouth. The climax was the complete and overwhelming conquest of traditional rival, Durfee, 22-0.

Player of the Week awards went to Seniors, Lenny Ramos, Gerry Huston, Vin Mello, Bill Begel, and Bino Dias. Named to the Standard-Times' All-Scholastic Team were Bino Dias, Bill Begel, Gerry Huston, Dennis Pimental, and Carl Loria, a Junior.

Team, left to right: Dennis Pimental, John Ruel, William Begel, Michael Kershaw, Albino Dias, Leonard Ramos, Gerald Huston, Vencelo Mello, Gilbert Rua, Edward Glicksman, Carl Amaral, Gerry Lyonnais. *Second row*: Kenneth Rogers, James Cisek, James Lammers, Thomas Baroa, Carl Loria, Paul Machado, John Pinto, Egidio Mello, Frederick Santos, Robert Jorge, Paul Frey; *Third row*: Stephen Augustine, Jeffrey Davis, Wayne Vieira, Charles Lopes, James Oliver, Dennis Tavares, Paul Wylie, Earl Carter, William Sherman, Gary Roderiques.

Bino Dias

SCOREBOARD

N.B.H.S. vs. North Quincy	6 - 12
N.B.H.S. vs. Rindge Tech	12 - 8
N.B.H.S. vs. Mt. Pleasant	16 - 0
N.B.H.S. vs. Weymouth	8 - 7
N.B.H.S. vs. Revere	6 - 6
N.B.H.S. vs. Brockton	36 - 8
N.B.H.S. vs. Somerville	12 - 34
N.B.H.S. vs. Winthrop	20 - 8
N.B.H.S. vs. Durfee	22 - 0

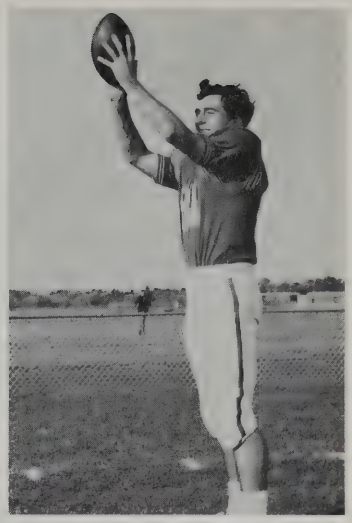

Mike Kershaw

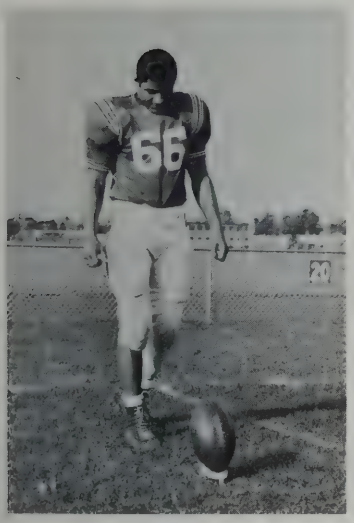

Vin Mello

Gerry Huston

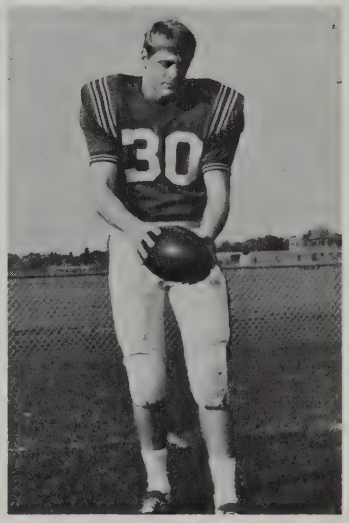

Bill Begel

John Ruel

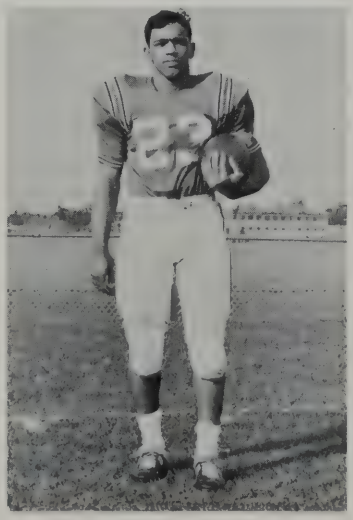

Lenny Ramos

Dennis Pimental

Soccer

EASTERN MASSACHUSETTS SOCCER CHAMPIONS

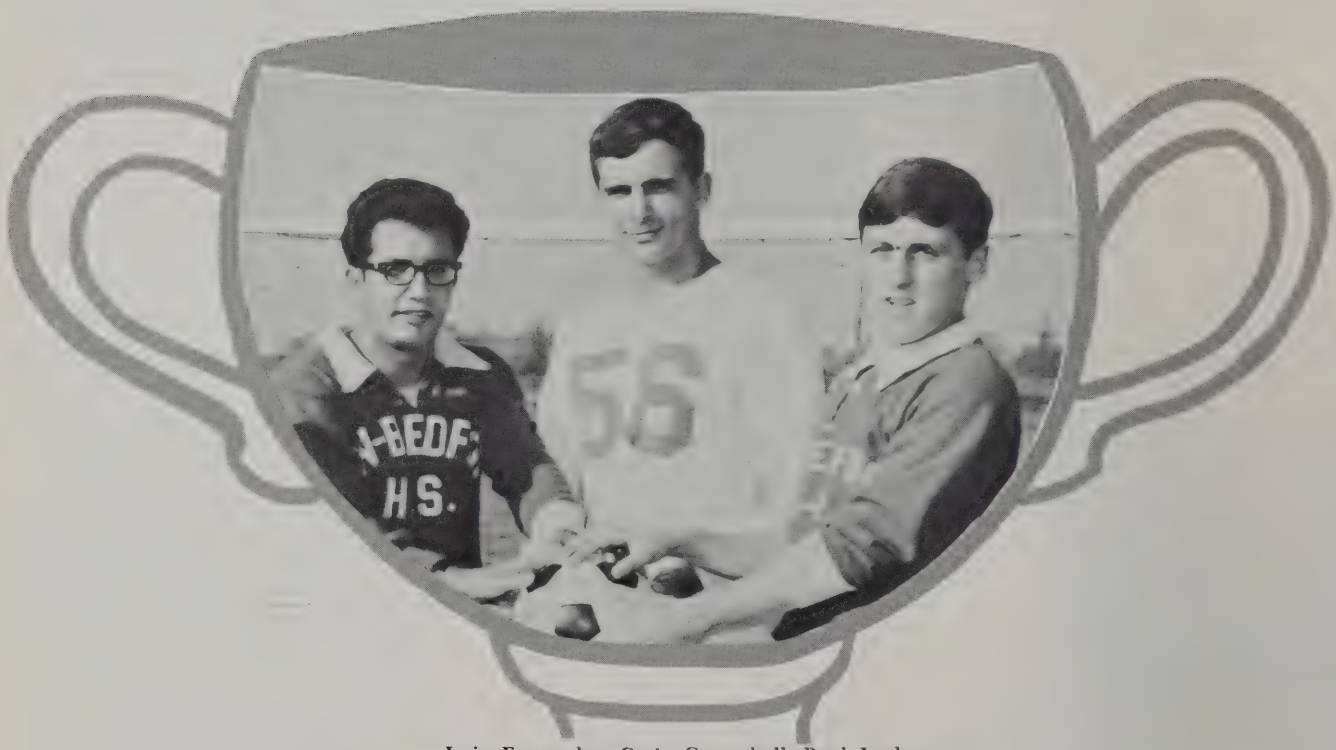

Luiz Fernandes, Craig Coggeshall, Paul Jordan.

FIRST HALF

N.B. vs. Durfee	7 - 0
N.B. vs. Diman Voke	8 - 1
N.B. vs. Westport	1 - 1
N.B. vs. Attleboro	3 - 2
N.B. vs. N.B. Voke	8 - 0
N.B. vs. Wilbur	10 - 0

SECOND HALF

N.B. vs. Durfee	3 - 0
N.B. vs. Diman Voke	10 - 0
N.B. vs. Westport	4 - 1
N.B. vs. Attleboro	4 - 0
N.B. vs. N.B. Voke	7 - 0
N.B. vs. Wilbur	8 - 1

Standing, left to right: Coach Raymond Oliver, Eduardo daSilva, John Nobrega, Cesar Marcelino, Richard Viera, Luiz Fernandes, Peter Tavares, Jon Sylvia, Craig Coggeshall, Paul Jordan, John Ellis, John Costa, John Fontinha, Kenneth Murray, Victor Carreiro; *Kneeling, left to right*: Walter Galanek, Rene LeBert, Bruce Serra, Antonio Franco, Isaac Pina, Samuel Galvin, Jaime Periera, John Raposa, Rui Vasque, Nuno Pimental, Harold McGinnis.

The N.B.H.S. soccer team, led by coach Ray Oliver, had one of the most successful seasons in N.B.H.S. soccer history. With seniors Craig Coggeshall, Luiz Fernandes, and Paul Jordan, as captains, the team finished the regular season with an impressive record of 11-0-1, for the Bi-State Soccer League championship. Then they continued, defeating Dennis-Yarmouth (3-2 in overtime), Lexington (3-0), and finally Lincoln-Sudbury (3-0) for the Eastern Mass. Championship. For the State Championship they played Ludlow, the Western Mass. champions, and lost 3-1 in a hard-fought, hard-played game. This was the farthest any N.B.H.S. soccer team had ever gone. They had a small but fast team with a great offensive lineup.

They scored an amazing total of 84 goals while holding their opponents to a mere 11 goals. Crimsonites selected to the Bi-State Soccer League All-Star team were Paul Jordan, Jaime Periera, Isaac Pina, Sam Galvin, Antonio Franco, Roy Vasques, and Nuno Pimental.

Standing, left to right: Coach Raymond Oliver, Antonio Franco, Peter Tavares, Jon Sylvia, John Ellis, Isaac Pina, Bruce Serra; *Kneeling, left to right*: Louis Fernandes, Craig Coggeshall, Paul Jordan.

Eugene Carney, Peter Hughes, Daniel Rollins, Thomas Sherman, Lloyd Geggatt, John Neenan.

Cross Country

Tri-Captains, left to right: Lloyd Geggatt, Thomas Sherman, John Neenan.

First row, left to right: Mr. Albert Boucher, Edwin Livramento, Wayne Silveira, Daniel Rollins, Peter Ramos, Alfred Chabior, Norman Patnaude, Albert Paul, Irving Segall, Thomas Sherman, John Neenan, Lloyd Geggatt; *rear row, left to right*: Michael Rose, Harold Stone, William Chace, Eugene Carney, Peter Hughes, Jeffrey Smith, Jeffrey Homen, Paul Alves, Mark Dumont, Mathew Azevedo, Anthony Chirigotis, Brian Lapre.

As usual, the N.B.H.S. Cross Country team, racked up an impressive record. Continuing in the tradition of the teams of previous years, they captured first place in the Fall River Jaycees Meet, the Catholic Memorial Meet, and the Southeastern Mass. Cross Country League Meet. They also took second place honors in the state Class A Meet, an outstanding feat, and gained third place in the New England Interscholastic Meet. Tri-Captains Tom Sherman, John Neenan, and Lloyd Geggatt led the team to a 7-0 record for regular season action, making their record for the past 10 years 56-2-1. They have been undefeated since 1959.

SCOREBOARD

N.B.H.S. vs. Coyle	15 - 40
N.B.H.S. vs. Brockton	20 - 42
N.B.H.S. vs. Stang	15 - 40
Fall River Jaycees Meet	1st Place
Catholic Memorial Meet	1st Place
N.B.H.S. vs. Taunton	21 - 29
N.B.H.S. vs. Durfee	15 - 40
N.B.H.S. vs. Falmouth	25 - 30
N.B.H.S. vs. Weymouth	17 - 42

STATE CLASS A CHAMPIONS

TRACK TEAM

First row, left to right: Vin Mello, Robert Garrison, Mark Miller, Daniel Rollins, Larry Oliver, Mark Lefever, Steve Currier, Dennis Gallant, Thomas Sherman, Coach Boucher; *second row, left to right*: Craig Coggeshall, Ed Livramento, Herbert Lepage, Steve Mendrala, Mark Dumont, John Neenan, Larry Sher, Lloyd Geggatt, Anthony Chirogotis; *third row, left to right*: Gil Rua, Michael Rose, Mario Castro, Robert Chadwick, Jefferey Rhodes, Wayne Silveira, Fred Johnson, Harold Spooner, Irving Segall.

Coach Al Boucher's 1966 New Bedford High School Winter Track team had a most successful season by becoming Southeastern Massachusetts Winter Track League Champions with an undefeated record of 7-0. The highlight of the season took place late in January when they became State Class A Champions. This was the first time in the team's history that they captured this title. They won the Falmouth Invitational Meet by placing first among a field of ten contenders. In the Boston Athletic Association Meet, the Crimsonites placed a close second and, besides being League Champions, the Crimsonites won the League Championship Meet at New Bedford Vocational High School.

League records were set by Larry Oliver and Mark Lefever in the hurdles, Steve Currier in the High jump, and Vin Mello in the shotput. Players to receive the Player-of-the-Week Awards were John Neenan, Steve Currier, and Vin Mello.

Track

Left to right: Lloyd Geggatt, Dennis Gallant, John Neenan, Mario Castro, Thomas Sherman, Mark Miller, Craig Coggeshall, Mark Lefever, Larry Oliver, Daniel Rollins, Steven Currier, Vin Mello.

Class A Shotput Champion, Vincello Mello.

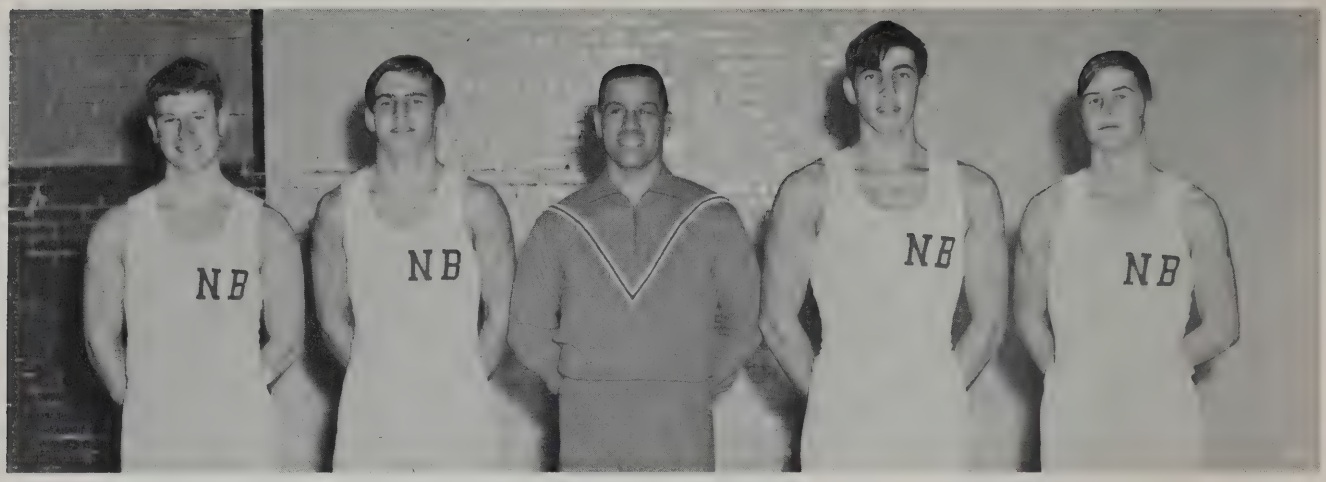

Left to right: Roger Aillery, James Zielinski, Coach Sylvia, Carl Gomes, Joseph Smith.

Gymnastics

SCOREBOARD

N.B. vs. Dennis-Yarmouth	73.45 - 66.45
N.B. vs. Arlington	84.05 - 91.30
N.B. vs. Wakefield	86.90 - 97.35
N.B. vs. Bridgewater-Raynham	54.95 - 34.40
N.B. vs. Newton	82.75-102.75
N.B. vs. North Quincy	84.99 - 93.9
N.B. vs. Brookline	84.95 - 89.15
N.B. vs. Weymouth	79 - 68.10
N.B. vs. Watertown	69.80 - 63.05

First row, left to right: Joseph Smith, Howard Katz, Leonard Barrieau, Kevin Bressler, Michael Lemieux, Michael Wright, Charles McKinnon, Russell Snow; *second row, left to right*: Coach Sylvia, Kenneth Fredette, Richard St. Denis, James Zielinski, David Tetreault, Larry Edmundsen, Roger Aillery, James Cisek; *third row, left to right*: Fred Santos, Thomas Baptiste, Carl Gomes.

Left to right: Thomas Baptiste, Coach Sylvia, Carl Gomes.

The New Bedford High School Gymnastic team, under the direction of Coach Al Sylvia for the second year, finished the season with an even 5-5 record. Even though there were only four Seniors on the team, they managed to beat last year's record of 2-5. In the District Meet at Arlington the team placed third out of six teams competing. Point-getters for the team were Thomas Baptiste and Russell Snow.

Senior members of the team were Roger Aillary, Carl Gomes, James Zielinski, and Joseph Smith.

Standing, left to right: Dale Hopkins, Barbara Camacho, Barbara Correia, Carolyn Correia, Paula Bragg, Hazel Rodrigues, Jane Wrigley, Linda LaBarge, Laura Frias, Suzanne Pepin; *kneeling*: Nancy Martel, Betty Ann Livramento, co-captains.

Girls' Basketball

This year's Girls' Basketball team was a successful one. Even though they had a record of two wins and four losses, they succeeded in learning good sportsmanship and in having fun. The co-captains this year were Nancy Martel and Betty Ann Livramento. The girls, under the direction and guidance of Miss Hope McFadden, participated in competition with teams from other schools in the New Bedford area.

Left to right: Betty Livramento, Jane Wrigley, Nancy Martel, Hazel Rodrigues, Barbara Correia, Miss MacFadden, Suzanne Pepin, Carolyn Correira, Laura Frias; *seated*: Jane Wrigley.

Riflery

Kneeling: David Johnson, Marsby Warters; *standing*: Arthur Cole, Michael Turner, David Gonet.

SCOREBOARD

NB. vs. Gloucester	1089 - 1086
NB. vs. Balboa of Panama	won by forfeit
NB. vs. Malden	1292 - 1322
NB. vs. Country Day of Providence	1126 - 1200
NB. vs. Tabor Academy	887 - 902
NB. vs. Gloucester	1107 - 1102
NB. vs. Malden	1231 - 1318
NB. vs. Tabor Academy	910 - 901
NB. vs. Northfield of Vermont	1163 - 1148
NB. vs. Rogers	1105 - 1143

The last three matches of the season against Country Day High School of Providence, Gloucester, and Rogers will be fired at the National-Sectionals.

New Bedford High School has done well against stiff competition this year. Under the coaching of Sgt. George Coffrin, they finished the season with an even 5-5 record. The team is looking forward to the National-Sectional and the High School Invitational Matches, in which they will be matching their skill against the best teams in the state as well as from Rhode Island and Connecticut. Senior members were David Johnson, captain, Marsby Waters, Arthur Cole, Michael Turner, and David Gonet.

David Johnson, Sergeant Coffrin

Michael Turner, Arthur Cole

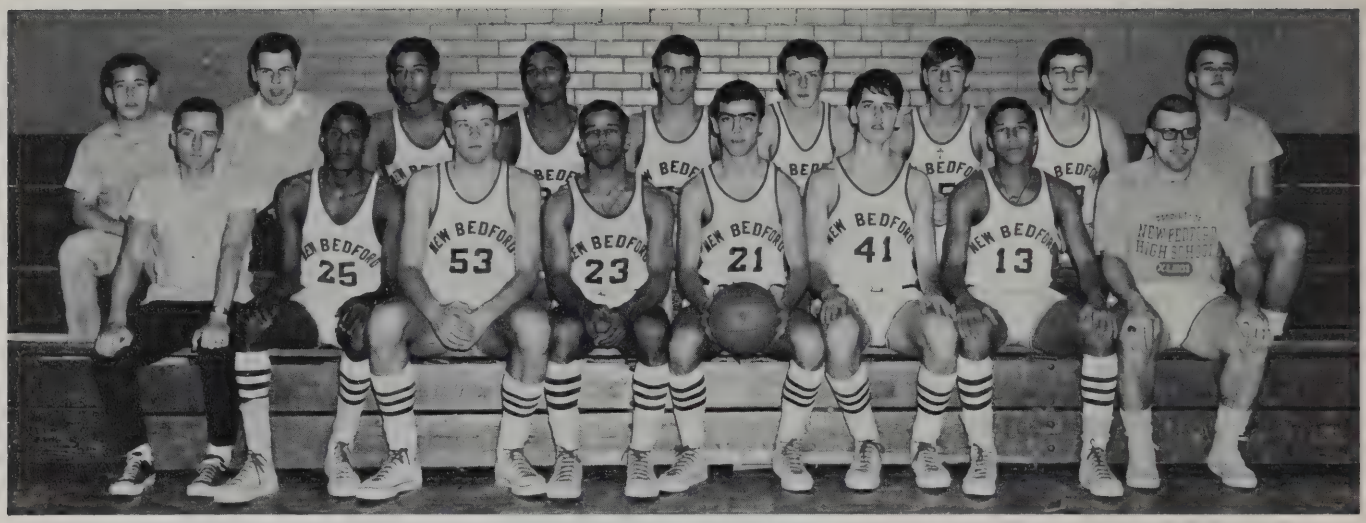

VARSITY BASKETBALL TEAM

First row, left to right: Coach Roger Lemenager, Avelino Fortes, Eugene Zimon, Leonard Ramos, John Fernandes, Thomas Chulak, Kenneth Barboza, Assistant coach John Pacheco; *second row, left to right*: Foster Cooperstein, William McAfee, Edwin Livramento, Egidio Mello, Thomas Barao, John Johnson, Herbert Lepage, Ronald Benedetti, Russell Rodrigues.

Basketball

SENIOR MEMBERS

Left to right: Avelino Fortes, Eugene Zimon, Leonard Ramos, John Fernandes, Kenneth Barboza, and Thomas Chulak.

The New Bedford High School Basketball team had a winning season with a respectable 10-8 record. They placed fourth in the greatly competitive Greater Boston League with a 9-7 record. The Crimsonites won a thrilling 1st game by coming from behind to defeat Somerville. Also of merit was their defeat of Durfee on the latter's home court. This game was the high point of the season since it has been an almost impossible achievement for a New Bedford High School basketball team to defeat Durfee in their "own back yard". The Whalers gave Greater Boston League Champions, North Quincy, a tremendous battle; even though the score was 68-59 in favor of North Quincy.

Of special note is the fact that the Crimsonites scored "66" points in four of their games. The team finished their Greater Boston League play with an amazing offensive attack, scoring 97 points against Chelsea, 3 points short of the century mark. Captain John Fernandes received the Player-of-the-Week Award.

SCOREBOARD

N. B. vs. Somerville	66-59,	37-49
N. B. vs. Revere	76-43,	60-54
N. B. vs. Quincy	54-63,	36-38
N. B. vs. Durfee	43-40,	46-50
N. B. vs. Medford	66-54,	66-70
N. B. vs. Everett	61-57,	38-48
N. B. vs. Malden	79-43,	66-40
N. B. vs. North Quincy	25-43,	59-68
N. B. vs. Chelsea	65-56,	97-68

Tennis

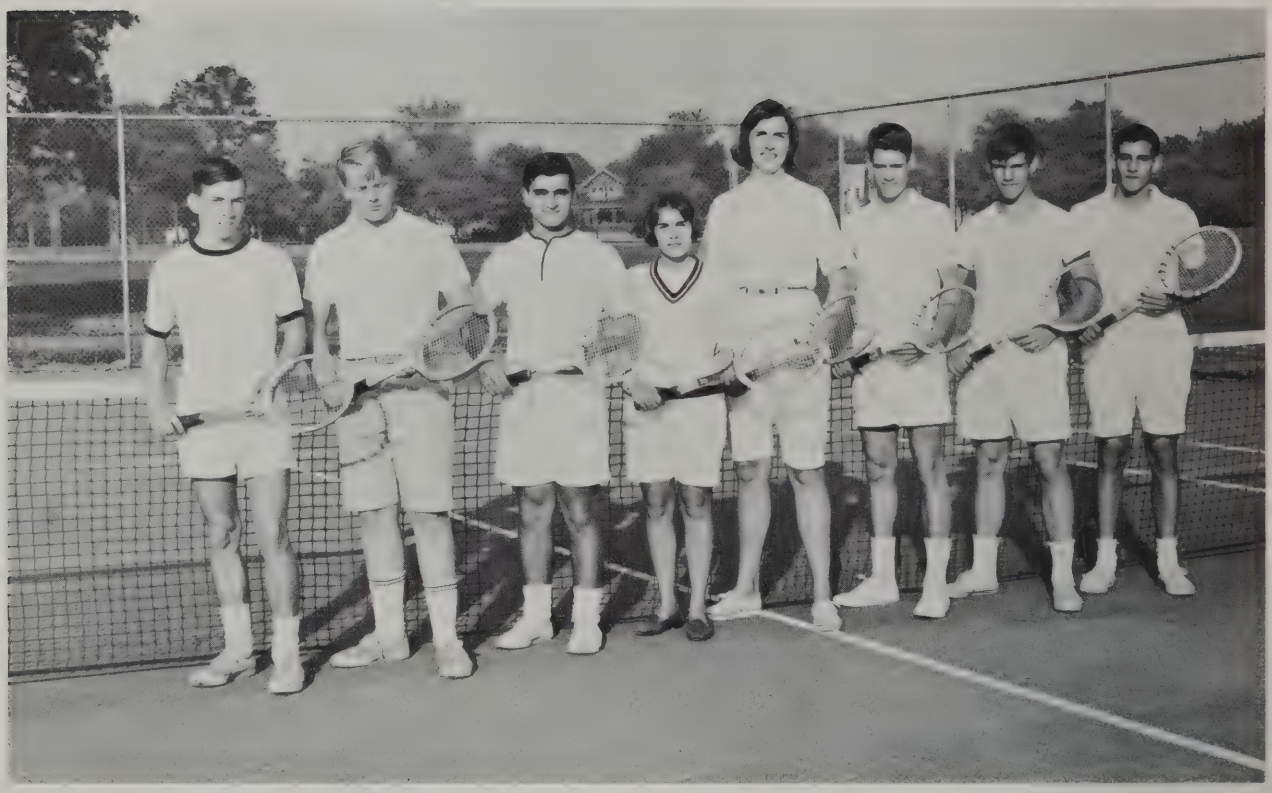

Peter Vien, Walter Valliere, Octavio Furtado, Kathleen Ferreira, Suzanne Faber, Thomas Sherman, Stanley Epstein, Benjamin Cohen.

The tennis team again won for New Bedford High School the championship of the Southeastern Mass. Interscholastic Tennis League. They finished the season with a league play record of 11-0 and an overall record of 13-1.

In his first year as coach, Raymond Barbero led his team through a great and rewarding season. The team displayed both fine singles and doubles play. Two doubles combinations, Peter Vien and Alan Goldberg, Octavio Furtado and James Burton, from N.B.H.S. were successful in reaching final competition in the Southeastern Mass. Doubles Championships, overcoming eight other schools.

N.B. was represented in the Eastern Mass. Interscholastic Championships by Thomas Sherman, Peter Vien, Alan Goldberg, and James Burton. Sherman reached the third round before losing a well-played match.

SCOREBOARD

N.B.H.S. vs. Apponequet	5-0
N.B.H.S. vs. Rogers	7-3
N.B.H.S. vs. Lawrence	3-2
N.B.H.S. vs. Tabor	1-9
N.B.H.S. vs. Durfee	4-1
N.B.H.S. vs. Taunton	5-0
N.B.H.S. vs. Coyle	3-2
N.B.H.S. vs. Old Rochester	4-1
N.B.H.S. vs. Fairhaven	6-2
N.B.H.S. vs. Rogers	11-3
N.B.H.S. vs. Dartmouth	7-0
N.B.H.S. vs. Coyle	3-2
N.B.H.S. vs. Taunton	5-0
N.B.H.S. vs. Durfee	4-1

Golf

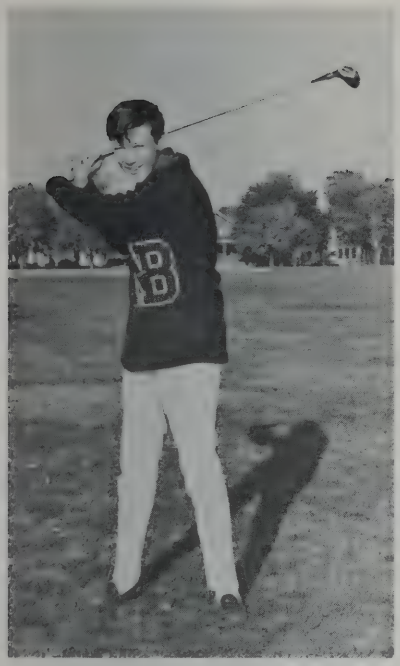

Bruce Ebbeson

Coach Jack Curry

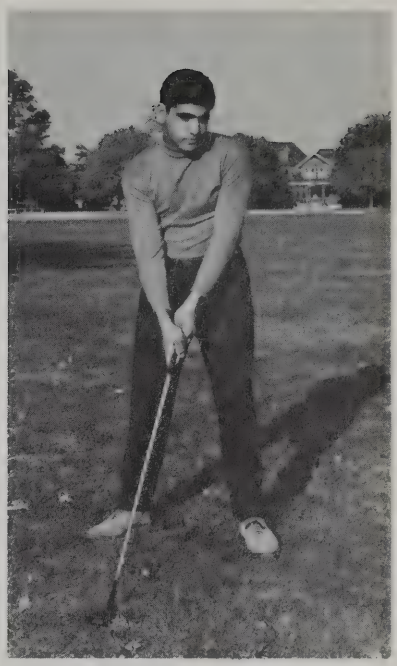

Richard Gottesman

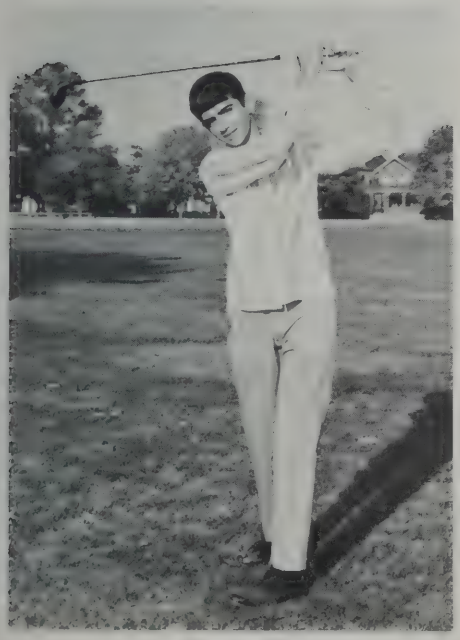

Daniel Neves

In 1965 the New Bedford High School golf team ended its season in second place with an outstanding record of 8 wins, 1 loss, and 1 tie. Dartmouth won the title by defeating the New Bedford team in a sudden death playoff.

Although two of last year's Varsity members have graduated, four boys on last year's squad have returned and the 1966 team should do even better. Daniel Neves, one of the returning four, made a fine showing for himself and for the school in the Qualifying Round of the State Tournament, placing third in a field of tough competitors.

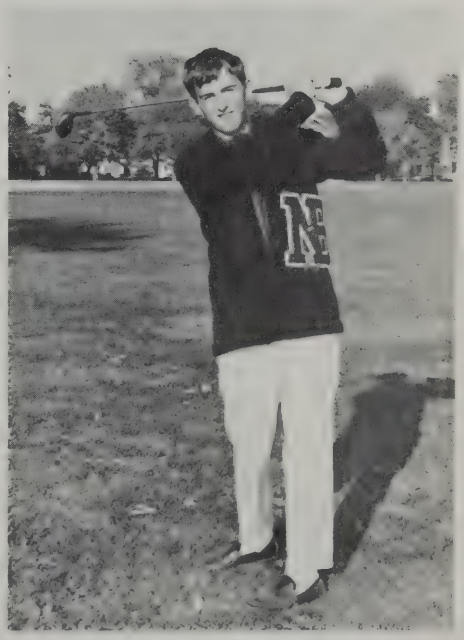

Alan Spirlet

Baseball

The 1965 N.B.H.S. Baseball Team, with Edward Hill as head coach for the first time, finished in fourth place in the Greater Boston Interscholastic League with a 7-9 record. The over-all season record was 9 wins and 11 losses. The team was better than what its record indicated. Due to the late appointment of Mr. Hill to the head coach position, the team started practice late and as a result, in the first half lost three close games to teams which they defeated decisively in the second half. The team showed how well it could play when it defeated Malden in the last game of the season, and consequently eliminated Malden from playing in the state baseball competition. Of little consolation is the fact that N.B.H.S. outscored its opponents, 98-87.

John Fernandes received the Player-of-the-Week Award, and James Casey was selected for the Standard-Times All-Scholastic Baseball Team.

This spring the N.B.H.S. Baseball Team, with much experience, has much confidence in having a successful season.

Kneeling, left to right: Ronald Pelletier, Dennis Britton, Donald Lyonnais, James Casey, Paul Sylvia, Robert Girouard, David Sullivan, Dennis Trznadel; *Standing, left to right*: Assistant Coach John Pacheco, Albino Dias, Leonard Ramos, David Economus, John Fernandes, William Begel, Lionel Amaral, John Udell, William Girouard, Wayne Lauzon, Head Coach Edward Hill.

Kneeling, left to right: David Economus, John Fernandes, Albino Dias, Wayne Lauzon; *Standing, left to right*: Leonard Ramos, William Begel, Lionel Amaral, John Udell, William Girouard.

Leonard Ramos

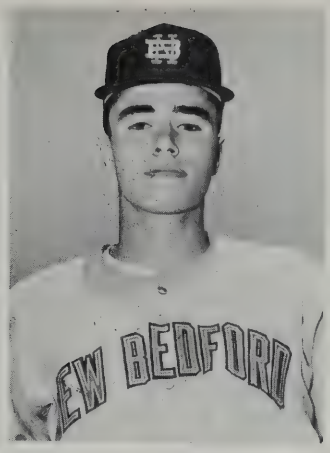

Lionel Amaral

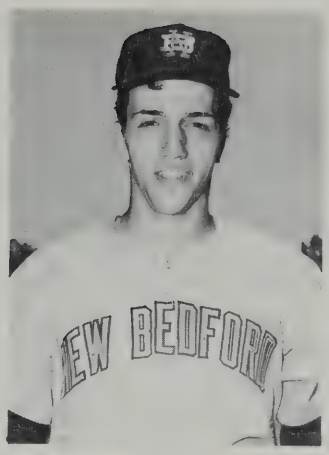

William Girouard

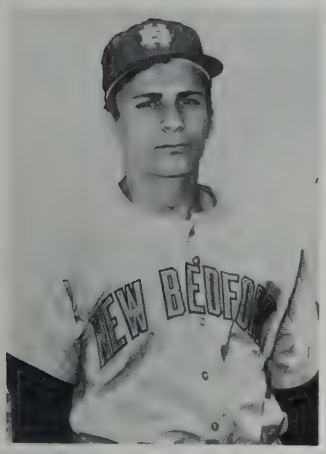

David Economus

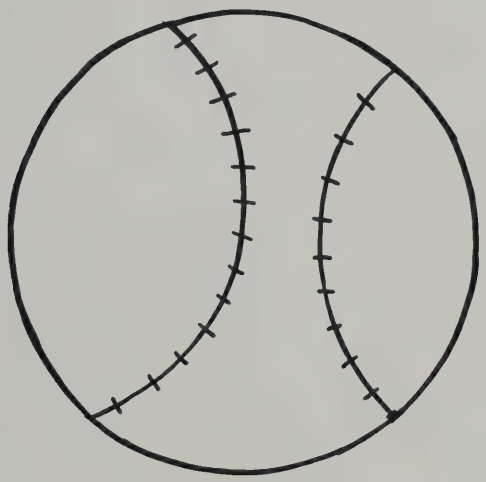

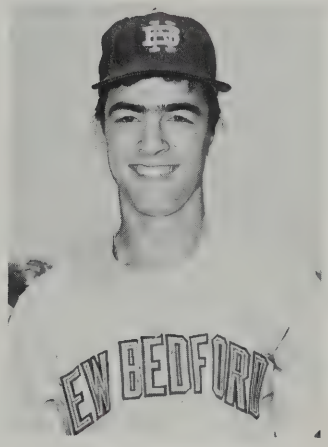

John Fernandes

William Begel

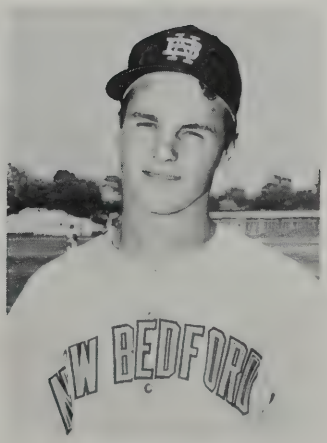

Wayne Lauzon

Albino Dias

Memories

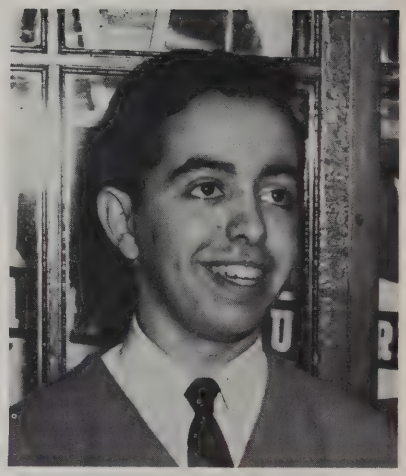

Awards

Harvard Club Book ..... *John Mercer*

College Club Book ..... *June Gouveia*

Girls' State Delegate ..... *Linda Vieira*

Acushnet Girls' State Delegate ..... *June Gouveia*

Boys' State Delegate ..... *Martin McDonald*

Acushnet Boys' State Delegate ..... *Lloyd Geggatt*

D.A.R. Good Citizen Award ..... *Linda Vieira*

Hammon Wollison Memorial Citizenship Award ..... *Lawrence Frates*

Bausch and Lomb Award ..... *John Neenan*

National Merit Foundation Finalists *Jack Howard, Benjamin Cohen, John Mercer*

United Nations Award ..... *Mark Goodman, Cheryl Boyer*

Betty Crocker Homemaker of Tomorrow ..... *Carlene Ladino*

Jewish War Veterans Brotherhood Award ..... *Linda Vieira*

"Atoms for Peace" Conference Delegates ..... *Janet Gula, John Neenan*

Post I American Legion Medals ..... *Carol Seales,* Marsby Warters

Summer Scholarships for Advanced Study ..... *John Mercer*

National Science Foundation *Antonio Pereira, Andrew Adams*

All-State Vocalist ..... *Malcolm Vaughan*

All-State Instrumentalists ..... *Frank Cropper, William McAfee*

State Student Government Day Delegate ..... *Vanessa Linkiewicz*

Class Motto—1966

"So nigh is grandeur to our dust,
So near is God to man,
When Duty whispers lo, Thou must,
The youth replies, *I Can.*"

Ralph Waldo Emerson

National Merit Foundation Commendations

Renato R. Armas, Lawrence Jackson, John R. Neenan, Henry Riley, Daniel J. Rollins, Candice Richardson.

Language Proficiency Junior Year Awards

Latin

John Mercer

Russian

Daniel Rollins

French

L. Linda Sylvia
John Mercer
Octavio Furtado
Lawrence Jackson

German

Karen Souza

Portuguese

Linda LaBarge
Jill Simmons
Brenda Alexander
Lawrence Frates

New Bedford High School Science Fair Awards

Grand Prize

Andrew Adams ..... *Mathematics*

First Prize

Daniel Brown ..... *Biology*
Barry Perlman ..... *Earth Science*

Second Prize

Edward Hahn ..... *Biology*
Jack Halpren ..... *Physics*

Honorable Mentions

Kenneth Larsen ..... *Physics*

Greater New Bedford Science Fair

Daniel Brown ..... *Biology*

Andrew Adams (alternate) ..... *Mathematics*

Student Government Exchange Day Delegates

Maria Baptista, Marcia Buraczenski, Benjamin Cohen, Steven Currier, Adriana Fainblum, Antonio M. Pereira, Jr.

Superlatives

Most Likable	*Cheryle Normandin, Linda Vieira*
Most Respected	*Vanessa Linkiewicz*
Most Poised	*Beverly Grossman*
Best Looking	*Marilyn Gilmore, Linda Schneider*
Most Versatile	*Carlene Ladino*
Most Musical	*Paula Bragg*
Most Talented	*Cheryl Jeffries*
Most Industrious	*Candice Richardson*
Most Serious	*June Gouveia*
Most Happy-Go-Lucky	*Karen Augustine*
Wittiest	*Gail Kurgan*
Class Socialite	*Arlene Sylvia*
Quietest	*Deborah Bywell*
Noisiest	*Marlene Desbiens*
Most Humorous	*Roberta Raymond*
Class Orator	*Elizabeth Souza*
Best Politician	*Janet Gula*
Best Dressed	*June Goldberg, Sheila Nysko*
Nicest Smile	*Linda Boardman*
Most Considerate	*Jeanne Rioux*
Best Natured	*Mary Louise Winn*
Most School Spirit	*Catherine Ward*
Most Studious	*Rose Ann Cruz, Nancy Souza*
Most Dependable	*Carol Seales*
Class Sweethearts	*Margaret Souza and Mario Castro*

Superlatives

Most Likable	*James Baptista, Robert Yablonskie*
Most Respected	*Mark Goodman*
Best Looking	*William Begel*
Most Versatile	*John Mercer*
Most Musical	*Barry DeRossi, Malcolm Vaughan*
Most Athletic	*Leonard Ramos*
Most Talented	*Lawrence Frates*
Most Industrious	*Lawrence Jackson*
Most Serious	*John Neenan, Gualter de Silva*
Most Happy-Go-Lucky	*Albino Dias*
Wittiest	*Barrett Hurwitz*
Class Playboy	*Mark Lefever*
Quietest	*David Ferreira*
Noisiest	*Dennis Horvitz*
Most Humorous	*Robert Amaral*
Class Dreamer	*Andrew Adams*
Class Orator	*Benjamin Cohen*
Best Politician	*Martin McDonald*
Best Dressed	*Ronald Kisner*
Nicest Smile	*Anthony Cadieux*
Most Considerate	*Thomas Chulak, Octavio Furtado*
Best Natured	*Clifton Lincoln*
Most School Spirit	*Joseph Medeiros*
Most Studious	*Daniel Rollins*
Most Dependable	*Richard Syracuse*

Junior Prom

Gathering Honey?

Or else!

Senior Get-Together

Remember!

Are you a boy or a girl?

Mr. President

Only his hairdresser knows!

Take that, you . . .

Can I borrow the car, Dad?

Geeeee!

Sophomore Goils

No smoking please.

Bottoms Up!

P-R-I-D-E

1-2-3-4-5-6-7-8

New uniforms?

Ready Hit It!

Coffee Hour

VIP'S

Honor Society Induction

Do — A Deer

A Go-Go

N. B. vs. Weymouth 8-7

Touchdown?

Cheerleaders' Dance

R.O.T.C. - Gams Ball

Just loverly!

It's a small world!

Who's hiding in the corner?

How about a 6'2" with eyes of blue?

Kraft's Candy Kitchen!

Professor .(−3, 0) .(−2, 1) .(−1, 1) Adams

Science Fair

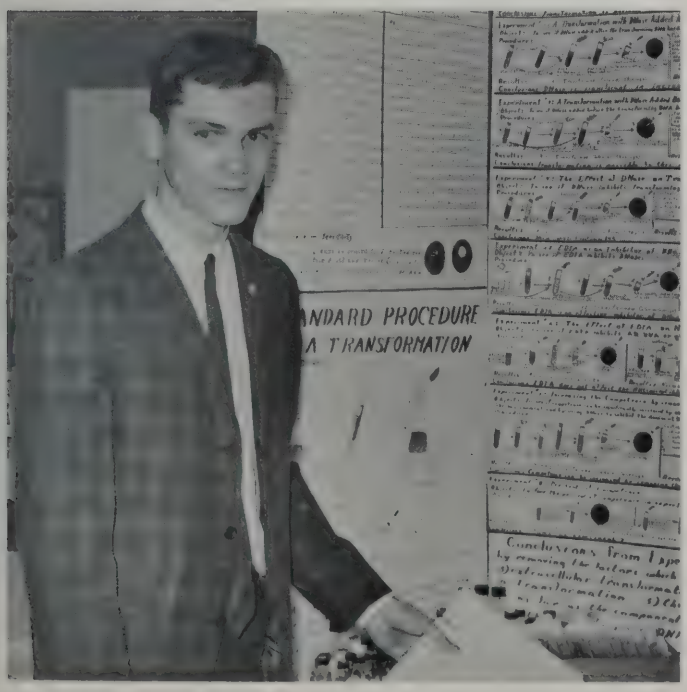

Huh??

Congratulations!

People Around School

Marion S. Brown

Dolores Gomes

Theresa Travers

Marie C. Rezendes

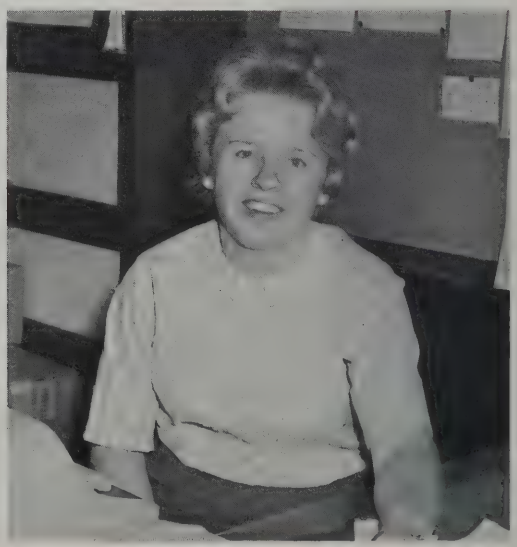

Elizabeth A. Winn

Here And There

James Ryan

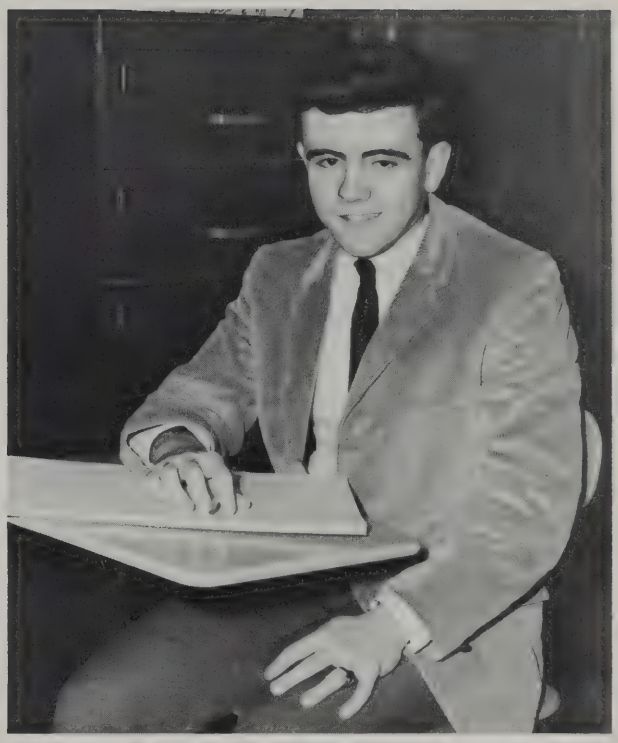

Our Able Assistant !
Dave Ferreira

One of '66
Gerome A. Lomba

Our Pupil Personnel Department
Lucille R. Caron Mary C. Winterson

Remember?

Rah-Rah-Ree
Ready hit it!
Beat Durfee!
22-0
Mr. Robinson's perennial proverbs.
Miss Carroll's well-organized desk.
Mrs. Furtado's wry wit.
Miss Hindle's thoughtfulness.
"Are you a turtle?"
Diamond strikes in N.B.H.S.
"You have a term paper due . . ."
The way the auditorium shook during track practice.
"— and neat masculine hairdos."
"Your attention for a moment please."
Beating the Big Three.
I'd Sooner Hones-tea.
The "walls of Jericho" outside 316.
Ted Kennedy's visit.
Beth Souza's mummy-case journey.
Our rolling bookstore.
College boards.
Victims of our fire doors.
The scholarly Honor Society balloon brigade.
"HOLY AUDITORIUM"
Miss Barry Singing "Lemon Tree".
The balcony scene — SMACK!
Adriana's quiet smile.
Will the owner of the 1913 Stutz Brarcar, license number K as in kangaroo . . .
The S-I-G-N of the S-I-N-E of Miss Perry, okey-doke.
Now the surprise you've all been waiting for: HANDBELLS!
Early morning laps around the first floor.
Mrs. Plaud's name-dropping.
Thursday nights on Purchase Street.
Class room chairs vs. Nylons.
Battles over the Girls' Room mirror.
Tapping on the P.A. system.
Eating creamed turkey with a spoon.
HISSSS — It's a Sophomore!
Gum in the water fountains.
Long rows of gleaming marble.
2:15.
"We will omit periods . . ."
Mr. Byrne's desk-top oration.
Spirit abounding at all the rallies.
New uniforms for the swim team.
Mr. Fidalgo concocting a "veritable bomb".

Changing lockers — Altogether now, 1-2-3.
BATMAN.
The advent of the electric jug.
Mr. Maty's Sanders' Club.
Mr. Couto's irresistable charm.
I.B.M. machines don't make mistakes.
Would you believe?
Brand-new bookcovers.
Miss Sowa coaching the Key Club basketball team.
Astronaut Anders landing at New Bedford High.
Mr. Coyle — SIGH !
Mr. Borowicz's award-winning debaters.
The day the stage caught fire.
Canned food drives.
Friday is Dress-Up Day.
Classbook pictures will be taken . . .
Kris Frates' shearing her braid.
Mr. Cole: "And now we'll hear from some of our girls of the female sex".
The piles of trophies the track team brought home.
This year's eager interest in our Soccer team.
Barry Perlman's weird ads for A.F.S. Shares of Democracy.
"Report cards will be distributed next week, or the next, or the next, or . . ."
Our Gemini twins: Larry Oliver and Mark Lefever.
That Was The Revolution That Was.
"Tickets can be obtained from the girl with the apron."
The success the hard-working Crimson Courier *staff met with.*
A baton in the orchestra pit.
Eddy Gillespie — "Hey, I caught the baton!"
Our mother-daughter duos: Mrs. Kaufman and Laura, Mrs. Souza and Beth.
Wearing a long or short gown to the Junior prom?
N.B.H.S. feud: Faculty vs. long assemblies.
The "sunny" old study hall.
Cafeteria policy: Gentlemen before ladies.
Our Senior bookends: Brian and Brad Pires; Rosemary and Jane Pereira.
Miss Stocker's Bulletin Board.
Auditorium studies?
Has anyone seen a water-bubbler go by?
"Any similarities between this test and Great Expectations *are purely coincidental."*
Future secretaries remember — the "Interview Day".
Tip-Toe by the auditorium.
Pygmalion.
Been accepted yet??
The gratitude of the '66 Crimson Log Staff to Miss O'B. for her patience and kindness.

As We Know Them

Andrew Adams: *"He was naturally learned."*
Nadine Alfant: *"A good laugh is sunshine."*
Robert Amaral: *"Suppress me if you can! I am a merry Jest!"*
Renato Armas: *"The mind is the man, and the knowledge of the mind."*
Karen Augustine: *"Hail to thee, blithe Spirit!"*
James Baptista: *"Since then they called him Sunny Jim."*
Maria Baptista: *"And her dark eyes — how eloquent!"*
Judith Barash: *"A face with gladness overspread."*
William Begel: *"His mild and magnificent eye."*
Brian Benlifer: *"Look cheerfully upon me."*
Rita Bettencourt: *"An inviting eye; and yet methinks right modest."*
Edmond Bichel: *"Rich in good works."*
Mary-Ann Blecha: *"Devout yet cheerful, active yet resigned."*
Lawrence Blumberg: *"A fresh, a free, a friendly man."*
Linda Boardman: *"A smile recures the wounding of a frown."*
Beverly Brown: *"Sweet, grave aspect."*
Marcia Buraczenski: *"The soul of sweet delight."*
Deborah Bywell: *"Be in general virtuous, and you will be happy."*
Pauline Cadarette: *"Friendship above all ties does bind the heart."*
Anthony Cadieux: *"His smiling eyes."*
Thomas Chulak: *"I would be true, for there are those who trust me."*
Craig Coggeshall: *"A blue eye is a true one."*
Benjamin Cohen: *"With neat and rounded phrase he tricks the shapeless thought."*
Janice Couto: *"A friend is the hope of the heart."*
Charlene Cowell: *"True charity is the desire to be useful to others."*
Rose Ann Cruz: *"Action is the proper fruit of knowledge."*
Stephen Currier: *"I am never dull."*
Daune Daley: *"Truth is a divine word."*
Gualter DaSilva: *"The best character is generally that which is the least talked about."*
Geraldine DeBarros: *"Not a kindlier life or sweeter."*
Maria DeBraga: *"Paradise stood formed in her eye."*
Marlene Desbiens: *"She talked on for ever; and you wished her to talk on for ever."*
Albino Dias: *"I never think of the future. It comes soon enough."*
John Dooley: *"Character gives splendor to youth."*
Christine Doyle: *"With modest dignity and calm content."*
Judith Drinkwater: *"A daughter of the gods divinely tall and most divinely fair."*
Joyce Dutra: *"A sweet attractive kind of grace."*
Bruce Ebbeson: *"A man of letters, manners, morals, parts."*
Stanley Epstein: *"I drink the wine of aspiration."*
Michele Escobar: *"Let thy attire be comely."*
Suzanne Faber: *"A faithful friend is the medicine of life."*
Adriana Fainblum: *"Grace was in all her steps."*
David Ferreira: *"He is so good that no one can be a better man."*
Kathleen Ferreira: *"I have drunken deep of joy."*
Stephen Fraga: *"And certainly, he was a good felawe."*
Kristine Frates: *"A cheerful look makes a dish a feast."*
Lawrence Frates: *"His art is of the lambent and not forked kind."*

Ronald Freedman: *"Serve and thou shalt be served."*
Candace Frey: *"So musically fair."*
Octavio Furtado: *"He was a good man, and a just."*
Robert Garrison: *"He spoke and bou'd with muttering jaws*
The wondering circle grinn'd applause."
Rita Gaudette: *"Sweet as refreshing dews or summer showers."*
Edward Gillespie: *"Let us be happy while we are young."*
Marilyn Gilmore: *"Beautiful faces are those that wear*
Whole-souled honesty printed there."
June Goldberg: *"Good clothes open all doors."*
Trudy Goldstein: *"Compassed round by pleasure."*
Mark Goodman: *"What a man kens he cans."*
Janis Gostanian: *"Gentle of speech, beneficent of mind."*
Richard Gottesman: *"I am the king of courtesy."*
June Gouveia: *"Diligence is the mother of good fortune."*
Beverly Gracia: *"How much to be priz'd and esteem'd is a friend."*
Beverly Grossman: *"Each look, each motion waked a new-born grace."*
Linda Grenier: *"She is so diligent."*
Janet Gula: *"Reason is the mistress and queen of all things."*
Edward Hahn: *"Wit belongs to the man."*
Jack Howard: *"Thou living ray of intellectual fire."*
Barrett Hurwitz: *"He'd undertake to prove, by force*
Of argument, a man's no Lorse."
Lawrence Jackson: *"Great actions speak great minds."*
Cheryl Jeffries: *"Art is the gift of God."*
Mary Josefek: *"True modesty is a discerning grace.*
And only blushes in the proper place."
Susan Karolczuk: *"The happiest heart that ever beat."*
Laura Kaufman: *"And with her graceful wit there was inwrought*
A mildly sweet unworldliness of thought."
Michael Kershaw: *"Style is the dress of thought."*
Ronald Kisner: *"Glorious in his apparel."*
Gail Kurgan: *"Enjoy thy gay wit."*
Susan Lacob: *"Now the red wins upon her cheek."*
Carlene Ladino: *"She was capable of imagining all, of arranging all, and of doing*
everything."
Raul Lagoa: *"He is a Gentleman."*
Mark Lefever: *"The style is the man himself."*
Vanessa Linkiewicz: *"She is mirror of all courtesy."*
Harriet Lipnik: *"Indu'd with sanctity of reason."*
Marlene Lopes: *"There is an admiration which is the daughter of knowledge."*
Brian Maranhao: *"No dangers fright him, and no labours tire."*
Floyd Marsden: *"A man's style is his mind's voice."*
Irma Mazewski: *"Merry as a cricket."*
William McAffee: *"He pleases every one."*
Martin McDonald: *"O, he sits high in all the people's hearts."*
Carol McGuire: *"And bid the cheek be ready for a blush."*
Joseph Medeiros: *"Enthusiasm is the leaping lightning."*
John Mercer: *"I am an intellectual chap,*
And think of things that would astonish you."
Gail Miller: *"God give me hills to climb*
And strength for climbing!"

Virginia Moinheiro: *"A constant friend is a thing rare."*
Anthony Monteiro: *"In his own grace he doth exalt himself."*
Michele Morin: *"True wit is nature to advantage drest."*
John Naile: *"Hail fellow well met."*
John Neenan: *"Nature's first great title — mind."*
Janet Nelson: *"Sweet reasonableness."*
Cheryle Normandin: *"Heav'n in her eye."*
Sheila Nysko: *"A good appearance is a letter of recommendation."*
Lawrence Oliver: *"The smile that won't come off."*
Paul R. Pacheco: *"What a thing friendship is!"*
Gail Palys: *"Touch'd with human gentleness and love."*
Karen Perry: *"She was good as she was fair."*
James Phillips: *"Gentle in manner, strong in performance."*
Dennis Pimental: *"He that's content hath enough."*
Yvette Poirier: *"In every gesture dignity and love."*
John Portnoy: *"Habits form character, and character is destiny."*
Leonard Ramos: *"If thou dost play with him at any game,*
Thou art sure to lose."
Roberta Raymond: *"Vivacity and wit make a woman shine in company."*
Candice Richardson: *"I myself must mix with action, lest I wither by despair."*
Henry Riley: *"Science is organized knowledge."*
Jeanne Rioux: *"A good heart is a letter of credit."*
Cidalia Roderigues: *"Take a pair of sparkling eyes."*
Jean Roderiques: *"Of manners gentle, of affections mild."*
Daniel Rollins: *"He's very knowing."*
Mona Rothman: *"The loveliest hair in the world."*
Maureen Roza: *"Charity is a virtue of the heart."*
Stephen Salvador: *"Character is higher than intellect . . .*
A great soul will be strong to live . . ."
Linda Schneider: *"A surpassing beauty and in the bloom of youth."*
Thomas Sherman: *"Good temper is an estate for life."*
Elizabeth Souza: *"The orator of fable and fair face*
Will steal on your brib'd hearts."
Margaret Souza: *"Personal beauty is a greater recommendation than any letter of introduction."*
Nancy Souza: *"Character is the governing element of life."*
James Stringer: *"A nice unparticular man."*
Bruce Sunderland: *"He was straight; you could trust him."*
Linda Sylvia: *"The ideal of courtesy, wit, grace, and charm."*
Steven Sylvia: *"A man of sovereign parts he is esteem'd."*
Richard Syracuse: *"Gracious to all, to none subservient*
Without offense he spoke the word he meant."
Sandra Thomas: *"One of those happy souls which are the salt of the earth."*
Martha Udall: *"Heaven's soft azure in her eye was seen."*
John Udell: *"An easy-minded soul, and always was."*
Paul Vasconcellos: *"A good man is contented."*
JoAnn Verissimo: *"O lovely eyes of azure."*
Linda Vieira: *"What heart of man*
Is proof against thy sweet seducing charms?"
Catherine Ward: *"As merry as the day is long."*
Mary Louise Winn: *"A pleasing countenance is no slight advantage."*
Robert Yablonskie: *"Gentlemanliness, being another word for humanity."*

Tomorrow's Seniors Sign Here

Tomorrow's Seniors Sign Here

3 9066 00057 0875